COSHOCTON MORNING TRIBUNE

VOL. IX. No. 26. The Paper that Prints the News. SUNDAY MORNING, SEPTEMBER 30, 1917. The Paper that Everybody Reads. TWO CENTS

THE WEATHER
FOR OHIO—Fair and somewhat cooler Sunday.

PREMIER ACCEPTS THE DEFI

Maximalists Cast Vote Favoring Coalition Cabinet and Question Kerensky's Power — While Making Claim of Throttling Rebellion. He is Hissed by Soldier.

PETRAGRAD, SEPT. 29.—The Minamalists and the Social Democrats at yesterday's session of the democratic congress voted 81 to 77 in favor of a coalition cabinet to include representatives of the Bourgeoise, but 86 to 51 against the inclusion of the Constitutional Democrats. The revolutionary Socialists voted in favor of a coalition, excluding the Constitutional Democrats, 91 to 87

Premier Kerensky conferred with representative of the Moscow industrial group regarding their possible entry into the cabinet They replied they would participate if the cabinet was wholly independent of any party or political association.

The government in replying to the demands of the Maximalists for the inviolability of Nikolai Lenine at the

—Continued On Page Four—

Company I, Tenth Regiment O. N. G., Which Was Lately Disbanded After Brief Existence

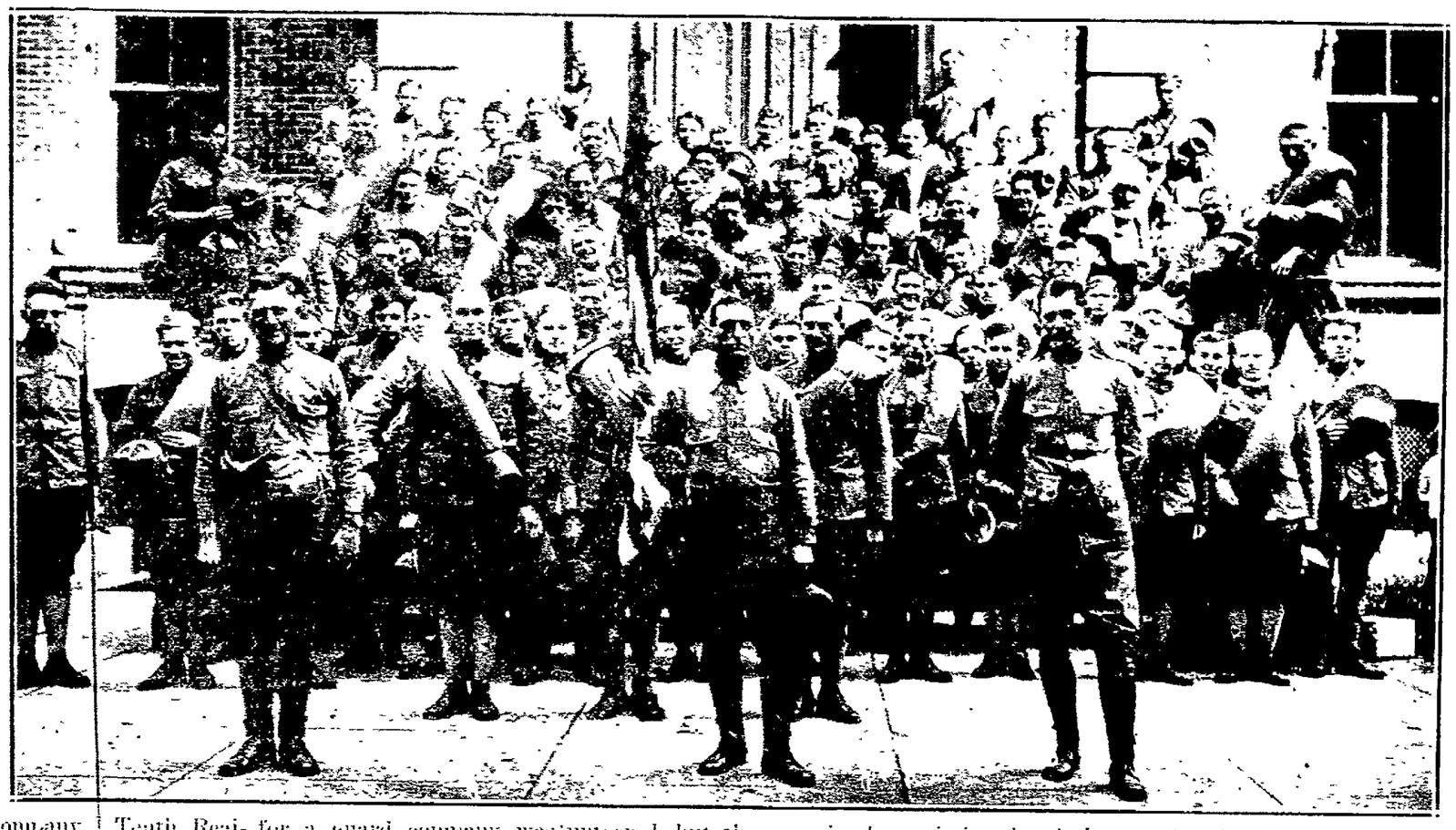

Company I Tenth Regiment of the Ohio National Guard, had a brief existence as a military organization. Conceived by D. G. Stitts, later commissioned as captain, William Champanois and others, the movement for a guard company was launched here in February, 1916. On March 8, of the same year, Mr. Stitts advertised in The Tribune for volunteers. During the Mexican trouble, when the war fever was high, several volunteered, but the organization was not perfected.

Within a few weeks after the declaration of a state of war with Germany, during the present year, Captain D. G. Stitts, Lieutenant Howard Bible and Second Lieutenant Stuart B. Hays were commissioned and given authority to recruit a company of guardsmen to be known as Company I and attached to the new Tenth Regiment.

The company entered the Federal service in July and encamped at Fairlawn Park for several weeks. On September 16 Company I entrained for Montgomery, Ala. A few days later the organization was doomed to be disbanded and the volunteers for Company I are now members of companies from Massillon, Canton and Ravenna.

WOULD SEIZE PLANTS

Nation Wide Conspiracy in Opposition To War With Germany — Accused are Held on Grave Charges Bordering on Treason — —More Arrests Made.

YOUNGSTOWN, SEPT. 30.—Quantities of I. W. W. literature were found in the room of Dave Inger after he had been arrested today as an I. W. W. and pro-German suspect.

CHICAGO, SEPT. 29.—The nine leaders of the I. W. W. who were arrested in Chicago last night on indictments charging seditious conspiracy, returned by a federal grand jury against 100 members of the organization thruout the United States, were still in jail today, having been unable to furnish bonds, which were fixed at $10,000 each, except in the case of William D. Haywood, international secretary treasurer, who was held in $25,000.

A large number of men were taken into custody along with the leaders, but a number were released after being questioned, while others are being held

(Continue On Page 5.)

Hurt In Fall Thru A Floor

William Shaffer, aged about 60, of West Lafayette, had slightly recovered Saturday from injuries sustained Friday afternoon when he fell thru a floor in the Henry Rehard building in that village. Shaffer was repairing the floor when the accident occurred Shaffer was injured about the head and arms

Pentel Store In Manager's Hands

The Pentel Quality Shop, also known as the lower Pentel store, was placed in charge of Seth M. Snyder Saturday following the execution by Constable D. W. Bassett of writs issued from E. G. Abbott's court at the instance of the Bloomer Candy Co., of Zanesville which has a claim for $67.42. Of this amount $25 has been paid but costs bring the total amount to approximately $46.

Thomas Wiggins Is Critically Ill

George Wiggins, of South Ninth street, and William Pope drove to Danville, O., last evening, having been summoned there by the critical illness of the former's brother, Thomas Wiggins.

Mr. and Mrs. Harry Beach and George Wiggins were in Danville, Saturday and returned in the afternoon Late in the evening Mr. Wiggins received a message to return.

Federal Police Nab Local Boy

Clyde Arthur Finnell, a 17-year-old boy attending Bliss Business college, was arrested Saturday morning by federal authorities, at Columbus and charged with opening letters belonging to another person. He was arraigned by United States Commissioner Johnson and was released on $500 bond.

It is said the trouble was in connection with a love affair and that the letters he opened were love letters. Finnell's home is at Coshocton.

CONDITION IMPROVES.

Mrs Stuart B Hays who is seriously ill in the City hospital following an operation, was improved late last night.

DRAFTEES HOME ON FURLOUGH

The following boys, who went to Camp Sherman a week ago, received a short furlough Saturday and returned to their homes. Carl B Whittacre, Sherman Hill jr, Zeo Dillon, John McClure, Charles Fisher, Russell Griley, Riell Dickerson Thomas Cotonis, LeCinger, Russell Powell, Ambrose Hey John Ball, Edgar Vensel and Jim John. The boys were in uniform and they like army life. They returned to Coshocton Sunday at 5 p m.

CLEVELAND SOCIALIST TALK HERE

Introduced by John Rose local Socialist leader, C E Ruthenberg Socialist candidate for the mayorship of Cleveland, delivered one of the best addresses that has been heard in Coshocton for a long time. The speaker has a forceful personality and is a fluent speaker and the house attracted a good audience last evening at the court square

Mr. Ruthenberg's topic was "The Issues of the Day," he principally about the war and the Socialist party. He flayed the capitalist class of the United States and European countries. Several times during the speech, Mr Ruthenberg was applauded by his hearers No attempt was made on the part of the hoodlums to create a disturbance.

Before introducing Ruthenberg, Mr House made a brief speech saying that the Socialist party is holding meetings with difficulty all over the country. He declared that the opposing parties have no arguments and cannot successfully answer the question brought up by the Socialist party and for this reason are saying "Suppress the Socialist party before it gets started."

BIRTH NOTE

A baby son was born to Mr. and Mrs. Lewis Fleming, Canal Lewisville.

John Utstler, who is stationed with the 136th Machine Gun battalion at Montgomery, Ala., is cook of the officers mess. His assistants are John Norrit and Albert Green

Armenians Massacred By Turks For Their Clothes

Hired Assassians Declared Bullets Were Wasted So They Use Axes

(By Associated Press)

NEW YORK, SEPT. 29.—"The slaughter with axes of all the Armenian faculty members of Anatolia College, Marsovan, Northern Asia Minor, together with 1,200 students by Turkish peasants whose pay for the work was the privilege of stripping the clothing off their victims' bodies, was described here today by the Rev. George E. White president of the college, recently returned to this country. The massacres commenced at night by order of the Turkish government, he said. The Armenians being sent out in lots of a hundred or more to their doom and their bodies rolled into prepared burial trenches.

"One group of our college boys asked permission to sing before they died and then sang 'Nearer My God to Thee.' Then they were struck down."

Mr. White said

"The situation for Armenia became increasingly acute in the spring of 1915 when the Turks determined to eliminate the Armenian question by eliminating the Armenians. The Armenian question arises from political and religious causes.

"On the pretext of searching for deserting soldiers, concealed bombs, weapons, seditious literature or revolutionists, the Turkish officers arrested about 1,200 Armenian men at Mar-

(Continued On Page 5)

Operators Refuse Immediate Advance In Miners Wages

(By Associated Press)

WASHINGTON, SEPT. 29.—Wide difference developed between coal operators and miners of the central competitive filed in conference to discuss a proposed tentative increase in wage.

The miners demanded an immediate increase in wage awaiting further action by the federal fuel administrator in regard to an upward revision of the coal prices, but the operators refused to their request and proposed a ten-day suspension of negotiations. The conference was finally adjourned until Monday.

Eugene Maston Wants Divorce

Eugene Maston began suit Saturday in probate court to secure a divorce from Sadie Maston on grounds of gross neglect and extreme cruelty. They were married August 31, 1915, and plaintiff alleges that on February 17 last defendant went to and has since lived at her father's home They have no children

Dr. Mulligan Gets Orders

Dr. Charles Mulligan, son of Mr. and Mrs. Frank Mulligan, of Chestnut street, received a telegram from Washington, D. C., Saturday morning, ordering him to report in Columbus, O., Tuesday morning. Dr. Mulligan received a dental commission several weeks ago and has been awaiting his orders from the government. The message did not state where he will be stationed.

Delays Repair Of Conesville Bridge

Repairing of the Conesville covered bridge over the Muskingum river, will be discontinued until next week because of fair attendants

The bridge is unfit for heavy traffic until certain repairs are made and warning signs have been placed at each approach

Mrs. J. W. Crowthers Is Called By Death

Funeral services for Mrs. J. W. Crowthers, aged 70, who died at her home in New Guilford, O., Friday afternoon at three o'clock, will be held this morning in the M. E Church. The cortege will leave the residence at ten thirty o'clock and burial will be made in the West Carlisle Cemetery

Mrs. Crowthers has been suffering from dropsy for several years and death was not unexpected

Mrs. Crawford (Viola Taylor) was born in New Guilford in 1867. At the age of 20 years she was united in marriage to J. W. Crowthers, of New Guilford and the couple have spent their entire life there. Her husband preceded her to the grave one year ago.

Mrs. Crowthers was a member of the Methodist Episcopal Church at New Guilford and was an ardent church worker. Her entire life has been of an exemplary Christian character and she leaves many friends to mourn her death.

Two children, a son and a daughter, survive Mrs. Crowthers: A. E. Crowthers of near New Guilford and Mrs. Charles Mikesell, who is also a resident of that vicinity.

AT GRACE CHURCH.

Rev J. I. Wean, who arrived from Cleveland, O., Friday evening will occupy the pulpit in Grace church both this morning and evening.

Another Raid Upon London

(By Associated Press)

German airplanes again raided London Saturday night

"Hostile airplanes crossed the coast at Kent about nine o'clock," says an official statement. "Several attacks were made on London and bombs were dropped. Bombs were also dropped at various places in Kent."

No reports of casualties have been received.

May Open The Randles Bridge

County Surveyor Ross Hartsher announced Monday that he has received permission from the state highway department to open the Randles bridge for traffic Tuesday of this week if the permission is granted the bridge will be opened for fair traffic otherwise not. Green concrete has been used in the repair work which delays the opening.

CONDITION IMPROVES

E. E. Standen, hotel proprietor, who has been ill for the past week from heart trouble and other complications is steadily improving.

Miller Says Fair Will Equal Those Of Other Seasons

The Coshocton County annual fair—Coshocton fair hereafter—opens in the state capital today rising on the horizon of event in the affairs of the year. Many booths and the grounds are being given the final touches Saturday while others were just beginning. Miller, of the agricultural board stated last evening that in his opinion the fair this year would equal in every way those of other years and greatly surpass any held by other counties.

All entries closed last night at ten o'clock. Mr. Miller stated that all entries coming by mail and bearing a post mark antedating that time would have to be accepted.

Approximately one hundred horses have been entered in the races. The entries for the races closed Friday evening at ten o'clock. Some of the best horses in the middle west will be started in the speed contests next week.

Some of the best flocks of sheep and cattle herds will be displayed at the Coshocton fair barns during the next week. C. E. Trombull of near Plainfield, will display his pedigreed Holstein cattle. The Durham and Short horn herd from Dover will also be on display. Lewis Frantz of Bluffton, will exhibit his Galloway cattle. The O. J. Bloomer prize sheep can be seen at the sheep barn next week. Many other entries that will attract considerable favorable comment, will be here also. One of the best flock of chickens in the country, owned by Frank Lockett of Coshocton, will be entered in the prize contests.

Amusements of all sorts and the customary and new concessions will make their appearance Monday, drawing the fair attendants. As usual the nerve wracking squawkers will be dispensed in addition to the little whips with which the boys and girls attract attention. Mr Miller ended by saying that the stage is set for the best fair in the history of the organization of the Coshocton Agricultural Society.

Abe Martin

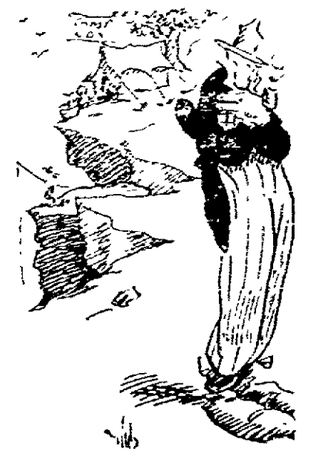

Th' more darin' th' styles th' braver th' thin spaced girl becomes. Sometimes a feller gits so pop'lar with himself that th' barbers bankrupt him.

Federals Shut Out Newcomers In Fast Game

NEWCOMERSTOWN, O., SEPT. 29.—Ohio's Coshocton Federals took the first game in the big series for the $290 purse from the Newcomerstown Clows at Warner Field today in fine style the Coshocton boys playing the best brand of baseball that has represented the Federals this season. With Houser in the box the Newcomerstown team had about as much chance of winning the game as President Wilson has of dining with the Kaiser on Christmas-day, for when hits meant runs Joe tightened up and the Clow boys could not see them. Every man on the Feds seemed to be in his right place, and their two errors did not produce anything in run getting for their opponents.

The second game of the series will be played this afternoon at the Red Sea diamond, and Newcomerstown is banking on taking it as Carpenter, who has been drafted by the Cincinnati Reds will do the hurling. Hook will pitch for Coshocton, and he says the series will not go over two games as he feels confident of winning.

PLAY BY INNINGS

FIRST

COSHOCTON—Hook struck out McKernan out, Texter to Lindsey. Hook caught one of Cheney's benders that missed being fair by a foot, and which would have been a home run. Hook missed the third one.

NEWCOMERSTOWN — Harris, first man up scratched singl to right. Ley whiffs. Lyons hits into double play by fast fielding of Hook to McKernan.

SECOND

COSHOCTON—Brazier robbed of home run, his drive hitting a post in right field, and he pulled up at second Clark bunt flies out to Cheney. Martin hits to Cheney who throws Brazier out at third. Elliott out, air route to Harris.

NEWCOMERSTOWN—Cheney flies to Clark. Texter out at first, McKernon unassisted. Lindsey struck out.

THIRD

COSHOCTON—Houser out at first, Lindsey to Cheney. Heck out at first, McKernan out, Harris to Lindsey.

NEWCOMERSTOWN—Latham out, Heck to McKernan. Houser sprains his ankle but continuent game. Boltz walks. Hartman strike out and Boltz goes to third on wild throw by Houser to second. Harris misses three.

FOURTH

COSHOCTON — Hook singles to short. Brazier out on fly to Ley. Hook steals second. Sondles was passed purposely while Hook stole third Clark's single, too hot for Ley, scores both Hook and Sondles with the first runs of the game. Clark caught stealing second. Martin struck out.

NEWCOMERSTOWN — Ley called out on strikes. Lyons struck out Chaney out, Martin to McKernan.

FIFTH

COSHOCTON—Elliott safe at first on Cheney's error. Houser sacrifices Elliott to second. Heck out, Ley to Lindsey—Elliott going to third McKernan out at first.

NEWCOMERSTOWN — Texter out, Houser to McKernan. Lindsey out, Hook to McKernan. Latham struck out.

SIXTH

COSHOCTON—Hook out on foul to Harris who made nice catch. Brazier out, Chaney to Lindsey. Chaney puts one in reach of Sondles, and "Doc" promptly singles over second. Clark out, Texter to Lindsey.

NEWCOMERSTOWN—Boltz struck out. Hartman out, Houser to McKernan. Harris misses the third one.

SEVENTH

COSHOCTON—Martin out on fly to Texter. Elliott struck out Houser out on airplane to Ley.

NEWCOMERSTOWN — Ley out, Hook to McKernan. Lyons out, Hook to McKernan. Cheney safe at first on error by Martin. Texter hits one over second which gets thru Clark, altho Henry recovers the ball, and with a perfect peg home gets Cheney by five feet for the third out.

EIGHTH

COSHOCTON—Heck flies to Texter McKernan out, Ley to Lindsey. Hook out, Ley to Lindsey.

NEWCOMERSTOWN—Heck makes a brilliant stop of Lindsey's grounder, and gets his man at McKernan's corner. Latham out on fly to McKernan who makes a running catch. Boltz hits thru short for a single. Carpenter bats for Hartman but does not get a chance as Houser catches Boltz napping on first.

NINTH

COSHOCTON—Brazier flies to Carpenter in right. With no one on bases, Cheney pitches to Sondles who hits home run over Carpenter's head in right field, the ball did not stop rolling until it hit the creek bank. Clark singles between second and first. Martin singles over third, Clark taking second. Elliott flies out to Boltz. Houser out at first, Lindsey unassisted.

NEWCOMERSTOWN — Carpenter walks. Harris safe on Houser's wild throw to second trying for double play Ley and Lyons both strike out. Cheney pops to McKernan, ending the game.

Coshocton	AB	R	H	E
Heck, 3b	4	0	0	0
McKernan, 1b	4	0	0	0
Hook, 2b	4	1	1	0
Brazier, lf	4	0	1	0
Sondles, rf	2	2	2	0
Clark, cf	4	0	2	0
Martin, ss	4	0	1	1
Elliott, c	4	0	0	0
Houser, p	2	0	0	1
Totals	32	3	7	2

Newcomerstown	AB	R	H	E
Harris, 2b	4	0	1	0
Ley, ss	4	0	0	1
Lyons, cf	4	0	0	0
Chaney, p	4	0	0	1
Texter, 2b	3	0	1	0
Lindsey, 1b	3	0	0	0
Latham, c	3	0	0	0
Boltz, lf	2	0	1	0
Hartman, rf	2	0	0	0
Carpenter, rf	0	0	0	0
Totals	29	0	3	2

By Innings—		R	H	E
Coshocton	0 0 0 2 0 0 0 0 1	3	7	2
Newsn.	0 0 0 0 0 0 0 0 0	0	3	2

Two base hit—Brazier. Home run—Sondles. Umpires—"Cy" Young.

NOTES ON THE GAME

"Cy" Young the "real Old Man of baseball" made a hit with the fans by his excellent umpiring.

Cheney certainly had a bad eye for "Doc" Sondles' batting eye as he walked him purposely the first two times up, and the only two times he pitched to him. Sondles laced out a single. The second time, just to keep the Newcomerstown rooters from saying Coshocton did not earn a run, "Doc" bet one on the creek bank for a home run.

Heck and Brazier old friends of "Skummy" Hook were valuable assets to the Feds as they played the big kind of baseball.

Great credit of winning the game should be given Hook for his clean fielding at second, and his clever base-running, stealing both second and third on Latham in one inning—by the way "Skummy" pitches today, and he says Coshocton will win the $290.

The three hits off of Houser were scratch ones, and when Newcomerstown had a chance to score he lost no time in striking out the "Do or die" batters.

"Mud" Elliott demonstrated that he is a real receiver.

McKernan covered the first station like a Hal Chase.

Martin and Clark filled in just right in the Fed line up, and it was Henry that produced the first two runs for Coshocton.

Manager Otto Bries pulled regular Hughey Jenning's stuff on the side lines, and he was worth at least 10c of the admission price.

The second game today at the Red Sea should be a hummer as Newcomerstown rooters are coming down two hundred strong, and with Carpenter in the box they figure on evening up the series.

CURED HIS RUPTURE

I was badly ruptured while lifting a trunk several years ago. Doctors said my only hope of cure was an operation. Trusses did me no good. Finally I got hold of something that quickly and completely cured me. Years have passed and the rupture has never returned, although I am doing hard work as a carpenter. There was no operation, no lost time, no trouble. I have nothing to sell but will give full information about how you may find a complete cure without operation, if you write to me, Eugene M. Pullen, Carpenter, 321 D Marcellus Avenue, Manasquan, N. J. Better cut out this notice and show it to any others who are ruptured—you may save a life or at least stop the misery of rupture and the worry and danger of an operation.

MY INCOME

The Buckeye State Building and Loan Company, Rankin Building, 22 West Gay Street, Columbus, Ohio.

1. Will increase my income
2. By giving me five per cent.
3. Interest on my money.
4. I will receive.
5. My interest each six months.
6. Assets $14,000,000, all loaned on first mortgage on homes and farms, the safest of all mortgage loans.
7. I will call and investigate and will write for booklets today.

Men and Boys' Sweater coats, big assortment at low prices. Our lines are complete. D. O. Thompson offers you the best $1.50 sweater coat made for 75c.

Tris Speaker Buys Liberty Loan Bond

(By Associated Press)

CLEVELAND, O., SEPT. 29.—Tris Speaker, star outfielder of the Cleveland baseball club, Monday morning will buy the first bond of the second liberty loan issue in Cleveland. Secretary McAdoo personally will hand the bond to Speaker on the public square and Speaker's check for one thousand dollars will be paid.

Cleveland's quota today was fixed by the federal committee at $16,000,000.

Mother, come to D. O. Thompson's Saturday for your boy's suits. We show some of the best values you have ever looked at. Good boys' suits at $2.98, 3 to 9 yrs.

SUPERIOR TO COPAIBA & INJECTIONS
SANTAL CAPSULES MIDY
RELIEVES IN 24 HOURS

BASEBALL

How They Stand

NATIONAL LEAGUE

Clubs	W.	L.	Pct.
New York	95	53	642
Philadelphia	84	62	575
St. Louis	82	67	548
Cincinnati	76	76	500
Chicago	75	78	490
Boston	68	78	466
Brooklyn	67	79	459
Pittsburg	49	102	322

AMERICAN LEAGUE.

Clubs	W.	L.	Pct.
Chicago	100	53	653
Boston	89	59	601
Cleveland	87	66	569
Detroit	79	75	513
Washington	69	78	469
New York	68	81	456
St. Louis	57	97	370
Philadelphia	51	96	350

TODAY'S GAMES.

National League.

New York at Cincinnati.
Boston at Chicago
Philadelphia at St Louis

American League.

None scheduled.

YESTERDAY'S RESULTS.

National League.

Philadelphia, 2; St. Louis, 7.
Boston, 8; Chicago, 5.
Brooklyn, 3; Pittsburg, 2. (First game).
Brooklyn, 7; Pittsburg, 3. (Second game).
New York, 4; Cincinnati, 2. (game).

American League.

Chicago, 8; New York, 12. (First game)
Chicago, 4; New York, 1, (Second game).
St. Louis, 5; Boston, 12. (First game)
St. Louis, 0; Boston, 11. (Second game).
Detroit, 4; Philadelphia, 8. (First game).
Detroit, 11; Philadelphia, 12. (Second game).
Cleveland, 2; Washington, 11.(First game)
Cleveland, 3; Washington, 5. (Second game).

Condensed Score

National

Clubs		R	H	E
Phila.	0 0 0 0 1 1 0 0 0	2	3	0
St Louis	3 0 0 1 2 1 0 0 0	7	14	2

Batteries—Alexander, Killifer and Adams; Horstman and Brock.

Clubs		R	H	E
Boston	0 0 1 0 1 0 0 2 3	8	13	1
Chicago	0 0 0 0 1 0 0 0 4	5	15	1

Batteries—Rudolph and Tragressor; Douglass, Aldridge, Hendrix and Dethoeter and O'Farrell.

Clubs		R	H	E
FIRST GAME—				
Brooklyn	0 2 0 0 0 0 0 0 0	2	7	0
Pittsburg	0 0 0 0 1 0 0 0 1	2	7	0

Batteries—Cadore and Miller; Jacobs, Grimes and Blackwell.

Clubs		R	H	E
SECOND GAME—				
Brooklyn	1 0 1 0 1 1 1 2 0	7	11	2
Pittsburg	0 1 0 0 0 0 1 1 0	3	6	2

Batteries—Marquard and Wheat; Miller, Ponder and Smith.

Clubs		R	H	E
New York	0 0 1 1 0 0 1 0 1	4	10	1
Cincinnati	2 0 0 0 0 0 0 0 0	2	7	3

Batteries—Benton, Tesreau and McCarty, Onslow and Raridan; Regan and Wingo

American

Clubs		R	H	E
FIRST GAME—				
Chicago	1 4 0 0 0 0 0 1 2	8	11	3
New York	4 0 1 2 0 1 1 3 *	12	15	1

Batteries—Williams, Danford and Schalk and Lynn; Shawkey, Love and Nunamaker.

Clubs		R	H	E
SECOND GAME—				
Chicago	1 0 0 0 0 2 1 0 1	5	9	0
New York	1 0 0 0 0 0 0 0 0	1	8	8

Batteries—Cicotte, Brady and Schalk; Mogdridge and Walter.

Clubs		R	H	E
FIRST GAME—				
St Louis	0 0 0 0 0 3 0 2 0	5	7	1
Boston	0 0 0 2 2 1 2 6 *	13	15	1

Batteries—Koob, Wright and Hartley; Foster and Mayer

Clubs		R	H	E
SECOND GAME—				
St Louis	0 0 0 0 0 0 0 0 0	0	0	3
Boston	0 6 0 1 0 0 1 3 *	11	15	0

Batteries—Davenport and Severeid; Ruth and Thomas.

Clubs		R	H	E
FIRST GAME—				
Detroit	0 0 0 0 1 1 6 2 0	4	7	2
Phila.	2 0 0 1 0 3 1 1 *	8	10	2

Batteries—James and Yelle; Schauer; Myers and Perkins.

Clubs		R	H	E
SECOND GAME—				
Detroit	1 1 1 1 1 0 2 1 2	11	11	6
Phila.	1 0 0 2 1 1 0 6 6	12	11	0

Batteries—Cunningham and Yelle; Naylor, Bush, Keefe and Schang.

Clubs		R	H	E
FIRST GAME—				
Cleveland	0 1 0 1 0 0 0 0 0	2	7	5
Wash'ton	0 0 7 4 0 0 0 0 *	11	15	2

Batteries—Torkelson, Kepler and Berry, Harper and Henry.

Clubs		R	H	E
SECOND GAME—				
Cleveland	0 0 0 1 0 2 0 0 0	3	10	1
Wash'ton.	0 0 2 1 0 0 1 1 *	5	10	2

Batteries—Coumbe and Billings; Shaw and Ainsmith.

(By Associated Press)

Akron, SEPT. 29.—Akron which has been operating under eastern time for the last few months in order to get more daylight hours, will again use central time, beginning tomorrow night at nine o'clock.

LORAIN, SEPT 29.—Lorain industries will go back to central time Monday

Make one dollar do the work of two. See D. O. Thompson and he will help you by selling you $4.00 Dress Shoes for $2.98.

Fair List Prices Fair Treatment

Ohio Makes the Bulk of America's Tires

AKRON, the world's greatest rubber producing center makes all but a small fraction of Ohio's tires. The B. F. Goodrich Company, the world's largest individual rubber factory, makes the lion's share of Akron's tires; because the whole world demands the quality and durability of Goodrich Tires.

GOODRICH
BLACK SAFETY TREADS

Are vouched for by the roads of state and nation, as matchless fabric tires.

Goodrich Test Car Fleets have put the road test to them and thereby establish certainty of service for you—service founded on the strength of Goodrich's *Unit Mold, Unbroken Cure* tire body.

Youget this tested certainty only in "America's Tested Tires."

THE B. F. GOODRICH COMPANY
THE CITY OF GOODRICH, AKRON, OHIO
Makers also of the famous Silvertown Cord Tires

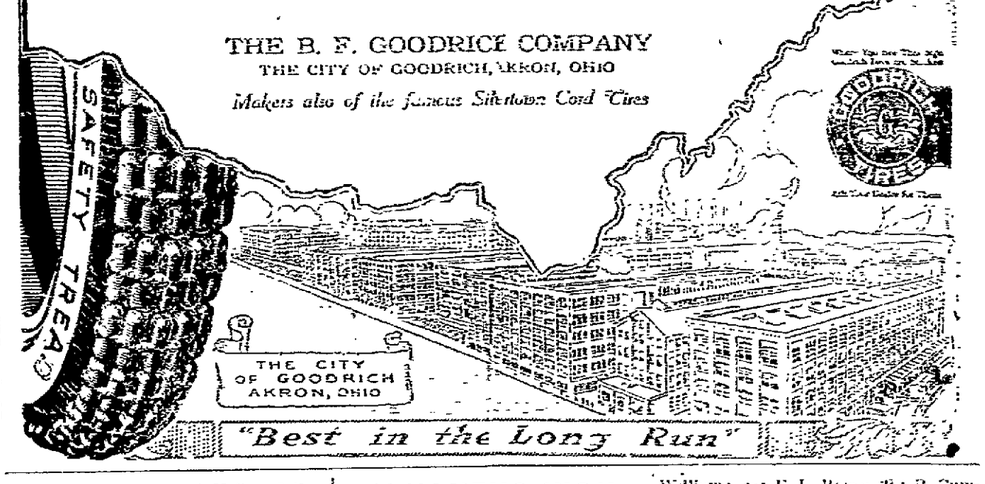

"Best in the Long Run"

WALHONONG HIGH ISSUES CHALLENGE

The Walhondg Alumni Association defeated the Walhonding High School baseball nine Friday afternoon by the score of 16 2. It was a shut-out game up to the eighth inning when errors by the fit school boys let in 7 runs. In the last half the ninth the high school scored 2ms by very close umpire decisions. The lineups follow.

Walhonding S.—Williams, rf; W. Jonson, lf; Lesr Fry, 3b; Dean Fry, c; C. Reese, 2 Noel Rodenaver, cf; Simmons, p; Branstool, ss; Prin. Basenburg, 1b

Walhonding lumni Association — Alvin Fox, cf; Cummings p; Jackred Williams, ss; F. L. Reese, 2b; B. Cummings, 1b, Baker, c (Home Run); G. Palmer, lf; Wm. Fox, 3b, Switzer, rf.

Umpires—C Hays and T. S. Thompson.

The high school challenges any first grade high school this coming fall on any field not exceeding 20 miles from Walhonding.

COSHOCTON LOSES THE OPENING GAME

The Coshocton high school football team lost the initial game of the season at Cambridge Saturday afternoon to the Cambridge Brown team by a score of 48 to 3. The Coshocton points were made when Elliott dropped kick-

LET US SUPPLY YOUR NEEDS

In Screen Doors and Windows, Oil Stoves, Hot Plates and Bakers, Refrigerators, Lawn Mowers, Ice Cream Freezers, Garden Hose, etc. A full stock of all asonable goods.

The Coshocton Hardware Company
411 Main Street

Peaches Peaches Peaches

Fancy New York Albertas

Can Your Peaches Monday and Tuesday Then Go to the "Big Fair"

See Your Grocer for our Peaches

We Positively Do Not Retail

The Shaeffer-Black Co.
DISTRIBUTORS

WITH BILLY ALLEN 6TH ST THEATRE ALL THIS WEEK.

The PERUNA Family

has three members you should know if you desire to enjoy life.

1. The popular liquid form of Peruna—the reliable tonic of the American household, with a long history of success in treating all catarrhal difficulties.

2. The tablet form, which is made after the same formulary and is more convenient for many.

3. Manalin, the ideal laxative, by the regular use of which constipation may be overcome and natural action restored. Manalin has no habit forming drug, but is an aid to nature.

Your druggist has all three. So many thousands have received benefit from the use of one or both these remedies that they are a recognized part of the equipment of every careful household.

THE PERUNA COMPANY Columbus, Ohio

SOCIETY

In California

Mr. and Mrs. E. Evans and Mrs. C. E. Beall, of Coshocton, have arrived in Los Angeles, where they expect to remain permanently. They have taken a large house on Lincoln avenue for a time, the two families will be together.

Historical Club

The Historical Club will hold a meeting at the library Monday afternoon at two o'clock. The program will be as follows: Dismemberment of Poland; Prussian Influence in Poland—Mrs. Sibley; Russian Influence in Poland—Mrs. ...; Austrian Influence in Poland—Mrs. Pore. The next meeting will be held October 15.

Colonial Dances

Wednesday, Thursday and Friday of this week, the Colonial Club will give dances in the Forbes Building. Music will be furnished by the Dayton trio. The trio have been playing this summer in the Hollenden Hotel in Cleveland.

Motored to Delaware

Mr. and Mrs. R. N. Barnes motored to Delaware, O., Saturday, to spend the week-end with their daughter, Miss Oneita Barnes who is attending Ohio Wesleyan University.

District Meeting

District 2 of Grace M. E. church will meet Tuesday evening with Miss Anne Sibley on Orchard street. A large attendance is desired.

At Henderson home

Mr. and Mrs. S. F. Parks returned to their home in Pittsburgh, Pa., Saturday after a few days' visit with Misses Jennie and Ella Henderson on Walnut street.

The Misses Henderson, Mr. and Mrs. Parks, Miss Lee Moor, visited Miss Hortense Parr in Keene, Friday afternoon. The Misses Henderson are spending the week-end with Misses Margaret and Bertha Branstool in Walhonding.

Chautauqua Circle Meeting

The regular meeting of the Chautauqua Circle which was to have been held Monday evening with Mrs. Willard Myser, has been postponed until a week from Monday.

Married Saturday

At the home of Rev. C. C. Erwin on Orchard street, Saturday morning, at nine o'clock, Miss Ethel Smith and Grover Arnold, both of this city, were united in marriage. Immediately after the ceremony, they left for a short trip to Cleveland.

Mr. and Mrs. Arnold are well known in this city and their many friends will hasten to extend congratulations and best wishes.

Will Go To Logan.

Miss Evelyn Bright, who has been making an extended stay in Coshocton, will return to her home in Logan, O., today.

Double Birthday Party.

At a children's party Saturday afternoon, Thelma Crawford and Sarah Maxine Crawford celebrated their thirteenth and third birthday anniversaries. Mrs. John Crawford gave a lawn party and served refreshments to, Helen Ricketts, Anna Tish, Margaret Stickrath, Margaret Frederick, Jean Thompson, Minnie Bible, Blanch Spring, Zelma Squires, Alice Beall, Juanita Wolford, Sophia Hosfelt, Esther Norris, Ethel Askins, Carrie Kimberly, Virginia Bissonnette, aKthryn Huber, Elizabeth Connor, Ruth Decker, Mildred and Irene Hosfelt.

Here From Zanesville.

Mr and Mrs John Roberts, of Zanesville, arrived in this city for a visit with Mr and Mrs. E. T. Swigert on Seventh Street. Mr. and Mrs. Roberts are spending the week-end with relatives on route 5.

In Cleveland.

Miss Lucile Cornell, of Roscoe, has gone to Cleveland to attend the Bible Institute.

Married By Rev. Mead.

Miss Sarah A. Kerr and W. R. McFarland, both of Alliance, were united in marriage Saturday afternoon by Rev M. B. Mead in Roscoe. The groom is employed in Alliance and after a short visit with his parents in Roscoe they will go there to make their home.

At Wimmer Home.

Miss Maud Demeris, of Columbus, is making a short visit with Miss Alice Wimmer on South Seventh street.

Lodge Meeting.

All Red Men and family and degree of Pocohontas and family are requested to meet in the Red Men's hall Monday evening at seven o'clock.

District 3 Meets.

District 3 of Grace church will meet Tuesday evening with Mrs. A. C. Sondles on South Seventh street. Mrs. Frank Shank will be assistant hostess.

District 8 Meets.

District 8 of Grace M. E. church will hold its regular meeting Tuesday evening with Mrs. Charles Milligan on Chestnut street.

Pledged To Fraternities

George Gosser, sophomore, and Merrill C. Sondles, freshmen at Ohio State university, have been pledged to the Delta Upsilon fraternity. Four other boys were pledged at the same time the local boys received their invitation.

Will Motor From Columbus.

Mr. and Mrs. G. Fred Cantwell and son, Douglass, of South Fourth street, will go to Columbus today and motor home in their new machine. Mr. Cantwell has taken the agency for the Studebaker car.

Returned To Nelsonville.

Mrs. Etta Knight will return to Nelsonville, O., today after spending a fortnight with her sister, Mrs. Ella Motley on South Third street.

Will Visit Her Daughter.

Mrs. W. H. Robinson, of Chestnut street, will go to Geneva, O., Monday for a visit with Mr. and Mrs. Fred Sprague.

Woman's Club Meets.

At a special meeting of the Woman's club held last evening in the library arrangements were completed for the social meeting to held, October 11, at the home of the president, Mrs. Seth Snyder.

The social meeting will be an evening affair and the husbands of the members will be the guests. Mrs. James Shepler will read a paper on "The Trend of Modern Literature" and Mrs. D. G. Gayle has prepared a paper on "Our Modern Musicians." The latter will be illustrated by Mrs. E. A. Crawford, Mrs. Lee F. Williams, Mrs. George Mau and Miss Minnie Almack.

Mrs. Seth Snyder, and Mrs. L. P. Gallagher were elected delegates and Mrs. E. C. Carr and Mrs. Warner Hay were elected alternates to the annual federation to be held in Akron the middle of October.

Will Come From Akron

Mr. and Mrs. Riley Patterson and small daughter, Mary Louise, of Akron will arrive Monday for a visit of two weeks with the latter's sisters, Miss Mary Crouch on Tenth street and Mr. and Mrs. Benjamin Patterson of North Eighth street.

Here From Columbus.

Miss Adelia Smith, who is attending Bliss Business college, arrived in this city yesterday for a visit with her mother Mrs. M. B. Smith on Locust street.

Farewell Party.

A farewell party was given at the home of Mr. and Mrs. L. J. Foster in honor of their son, Clifford Foster, who will leave soon for Camp Sherman, Chillicothe. The evening was spent in games and music and at a late hour refreshments were served to the following: Mr. and Mrs. Clifford Foster, Mr. and Mrs. Russell McConnell, Mr. and Mrs. Thomas Wilson, Mr. and Mrs. Wade Foster, Mr. and Mrs. Dan Stewart, Mr. and Mrs. L. J. Foster, Mrs. Francis McGuire, Misses Edna McGuire, Audrey Jennings, Madge Mohler, Ruth Markley, Marie Fowler, Lillian Mohler, Hazel Foster, Marie Shoemaker, Marie Foster, Fannie McGuire, Helen Kaylor, Stella Dedinger, Carman Baird, Lulu Sheneman, Mable Lyons, Agalia Payne, Senneth Bechtol, Olive Sheneman, Adah Vansickel, Minnie Kirk, Charlotte Groh, Sue Groh, Kathrya Lennon, Nellie Mencer, Fermda Naomi and Helen Wilson, and Viola Huff, Messrs. Samuel McGuire, Alfred McConnell, Benton Jennings, John Lennon, James McGiffen, Earl Wells, Glenn Hamilton, Fred Karr, Harold Overholt, Ward Boyd, Arthur Hamilton, Myron Karr, Glenn Overholt, Harry Foster, Raymond Bechtol, John Vansickle, Milo Ames, William Carpenter, Jim Foster, Robert Carpenter, Dewey Pitman, Alonzo Foster, Brader Miller, Ernest Ames, and Thomas Graham.

LOCAL MAN IS HONORED

The League of Ohio Sportsmen held their annual tournament and election of officers Thursday and Friday in Newark. At the banquet Friday night the following officers were elected for the ensuing year: J. F. Atwood, Columbus, president; Morris Ackerman, Cleveland, vice president; Nelson Bulkley, Columbus, treasurer; Tiffin Gilmore, Columbus, secretary; J. W. Preston, Coshocton; Morris Bangham, Cincinnati, and E. N. Van Atta, Newark directors. Seventy-five members were present, representing 32 counties. The spring tournament including both shooting and casting will be held in Mt. Vernon.

Take a good look then come to **D. O. Thompson's** and see the $15.00 Suits we are selling for $11.00. No rent to pay saves you the difference.

Men's "Wonder" Suits that are real genuine $10.00 values. **D. O. Thompson** is offering them at an unusual price, $7.90. No old stock, new patterns.

They must be alright or **D. O. Thompson** would not sell them. Men's heavy wool lined duck coats, just the coat for cool weather, **$4.00 to $6.00.**

When you come to the county fair next week **D. O. Thompson** extends to you his full store service, leave your bundles, we will look after them.

Economy prices on Men's and Boys' overcoats. We prepared for the big advance on clothing. **D. O. Thompson** has some attractive prices, come in and see.

Boys' corduroy suits for boys that put a suit to the real test. **D. O. Thompson** sells the $7 suits for **$5.50.** Good linen corduroy, will not split. Full cut trousers.

Try a Tribune Want Ad

SEE BUTLER BROS.' DISPLAY OF FARM WAGONS AND IMPLEMENTS AT THE FAIR NEXT WEEK.

Even Cross, Sick Children Love Syrup Of Figs

Don't scold your fretful, peevish child. See if tongue is coated; this is a sure sign its little stomach, liver and bowels are clogged with sour waste.

When listless, pale, feverish, full of cold, breath bad, throat sore, doesn't eat, sleep or act naturally, has stomachache, indigestion, diarrhoea, give a teaspoonful of "California Syrup of Figs," and in a few hours all the foul waste, the sour bile and fermenting food passes out of the bowels and you have a well and playful child again. Children love this harmless fruit laxative, and mothers can rest easy after giving it, because it never fails to make their little "insides" clean and sweet.

Keep it handy, Mother! A little given today saves a sick child tomorrow, but get the genuine. Ask your druggist for a 50-cent bottle of "California Syrup of Figs," which has directions for babies, children of all ages and for grown-ups plainly on the bottle. Remember there are counterfeits sold here so surely look and see that yours is made by the "California Fig Syrup Company." Hand back with contempt any other fig syrup.

THE PENINSULAR GAS RANGE

PENINSULAR QUALITY Thru and Thru

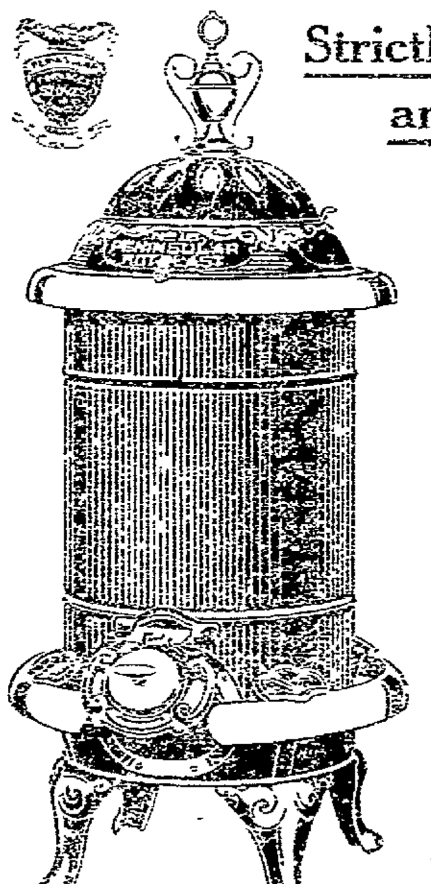

Strictly Modern, New and Up-to-date

SUPERIOR in design, workmanship and heating qualities to any heater on the market at a low price.

Extra large size, burns soft coal, slack, hard coal, coke, wood or corn cobs. See our full line of coal and gas ranges on the first floor.

It is a pleasure to prepare an early morning breakfast, a dinner or an evening meal on a

PENINSULAR STEEL RANGE

The saving in fuel and the quickness with which the cooking is done on a Peninsular Steel Range is of great importance to you.

Fire box linings, grates, top and those parts subject to severe wear are made of Peninsular Special Process Grey Iron which is almost everlasting.

Peninsular Steel Ranges will stand the closest scrutiny in every essential.

CALL AND SEE OUR DISPLAY

SEE OUR DISPLAY OF KITCHEN CABINETS, COAL AND GAS RANGES AND HEATING STOVES IN OUR BOOTH AT THE FAIR

Our All-White Kitchen at the Fair will be worth your while looking up. Our display of farm machinery is larger and more complete than ever.

The Gray Hardware Co.

WOMAN NOW IN PERFECT HEALTH

What Came From Reading a Pinkham Advertisement.

Paterson, N. J.—"I thank you for the Lydia E. Pinkham remedies as they have made me well and healthy. Some time ago I felt so run down, had pains in my back and side, was very irregular, tired, nervous, had such bad dreams, did not feel like eating and had short breath. I read your advertisement in the newspapers and decided to try a bottle of Lydia E. Pinkham's Vegetable Compound. It worked from the first bottle, so I took a second and a third, also a bottle of Lydia E. Pinkham's Blood Purifier, and now I am just as well as any other woman. I advise every woman, single or married, who is troubled with any of the aforesaid ailments, to try your wonderful Vegetable Compound and Blood Purifier and I am sure they will help her to get rid of her troubles as they did me."—Mrs. ELSIE J. VAN DER SANDE, 36 No. York St., Paterson, N. J.

Write the Lydia E. Pinkham Medicine Co., (confidential) Lynn, Mass, if you need special advice.

SPECIAL ALL THIS WEEK

No War Prices

Save 25c to 50c on your next pair of shoes. Now is the time just before the fair.

LOWER'S

Men's and Boys' Shoe Store

FREE TRIAL

STRADIVARA "KNOWN FOR TONE"

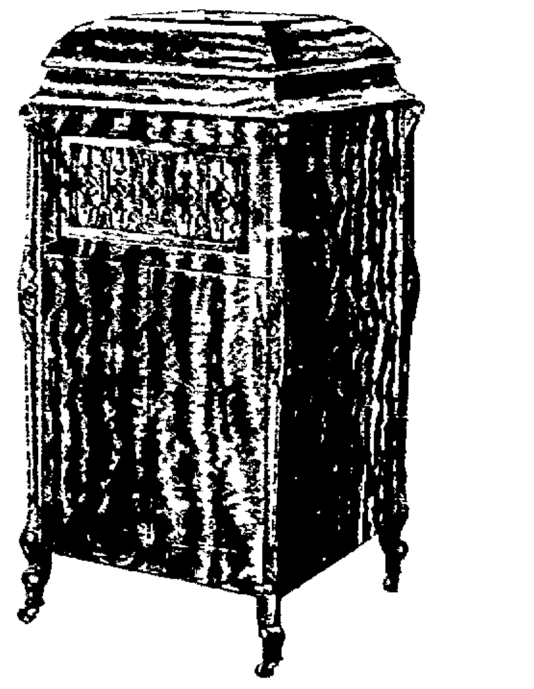

That you may convince yourself absolutely and beyond the shadow of a doubt that the Stradivara is positively superior in tone, workmanship, design, finish and materials, to any phonograph on the market we will gladly

PLACE ONE IN YOUR HOME FREE OF CHARGE, FOR TRIAL.

You be the salesman. Convince yourself.

ALL PHONOGRAPHS IN ONE

Not a "talking machine" but a musical instrument of genuine artistic merit.

You owe it to yourself to hear the Stradivara before deciding.

THE COMPTON PRICE CO.

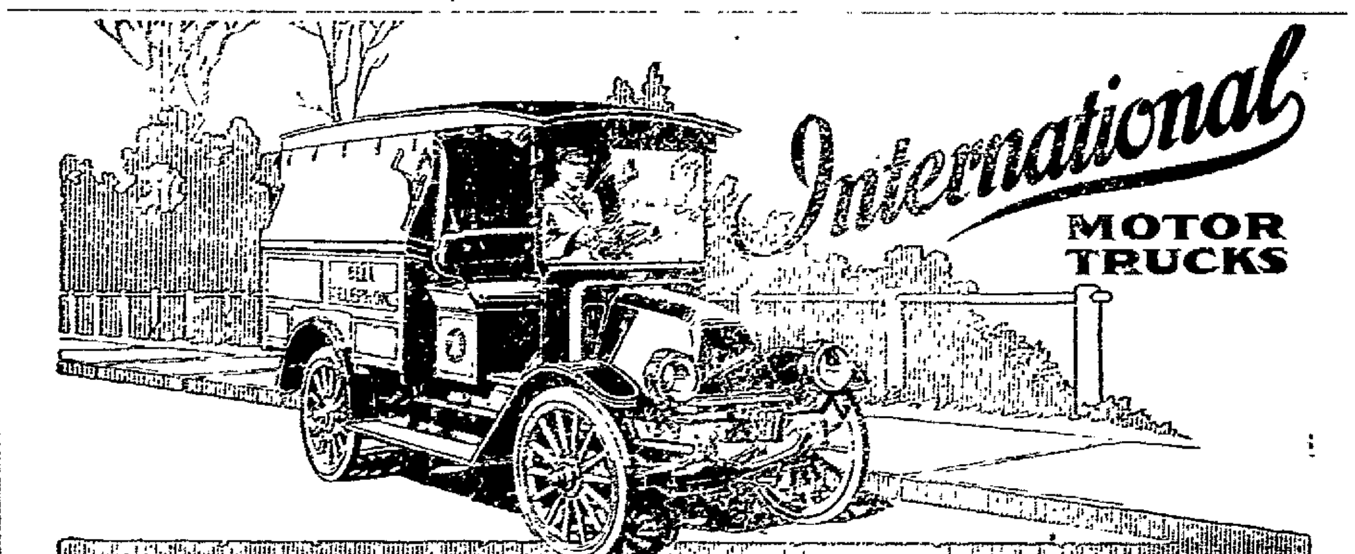

The Truck to Buy

Business men are buying motor trucks in constantly increasing numbers. When a progressive business man has once used modern mechanical power, *he never goes back to horses.*

Some of the most efficient concerns in the country — firms whose business existence depends upon safe, sure, economical distribution of their products, are standardizing their delivery and hauling equipment with **International Motor Trucks.**

That is one reason why the capacity of the International Motor Truck factory is being tripled this year, and why careful business men and farmers are purchasing the International.

Now is the time, and this is the truck, to buy.

International Harvester Company of America

(Incorporated)

We sell International Motor Trucks in two sizes — Model H of 1,500 pounds capacity and Model F of 2,000 pounds capacity. We can supply any kind of a body your business requires. We give our customers the kind of service a motor truck owner appreciates. Come in and let us show you the International Motor Truck. Telephone or write, and we will come to you.

MODEL H, 1500 LBS. CHASSIS, $1450 CASH, F. O. B. AKRON, OHIO.
MODEL F, 2000 LBS. CHASSIS, $1750 CASH, F. O. B. AKRON, OHIO.

J. W. JOHNSTON

626 MAIN ST. BOTH PHONES

COSHOCTON MORNING TRIBUNE
An Independent Daily Newspaper
Entered as second class mail matter at the postoffice at Coshocton, O., under the Act of March 3, 1879.
Resolutions and obituaries are charged for at the rate of 25 cents an inch; cards of thanks at 5 cents a line.
The Tribune is served by The Associated Press, The American Press Association, and The International Syndicate.
Member of The Audit Bureau of Circulations, The Ohio Select List, the A. N. P. A., and Gilt Edge List.
Published every morning except Monday by THE TRIBUNE COMPANY. 118 North Sixth Street, Coshocton, Ohio.
Eastern Representative—Robert E. Ward, Brunswick Building, New York.
Western Representative—Robert E Ward, Room 1300, No. 5, South Wabash Ave.

SUBSCRIPTION RATES
By Carrier, a week .... 10c || By Mail, a month 25c
By Carrier, a year .... $5.00 | By Mail, a year $3.00
All mail subscriptions are payable in advance and paper stops on expiration. This is to comply with postoffice rulings and there will be no deviation therefrom.
Communications must be signed by the authors, written on one side of the paper only, and shall not be in excess of 400 words. The paper reserves the right to reject such communications as it sees fit.
The Morning Tribune is not responsible for any unsolicited manuscript which is not plainly marked with the name and address of the sender and accompanied by sufficient postage for return.
The circulation of The Morning Tribune from Apr. 1, 1914, to Apr. 1, 1915, has been audited by THE AUDIT BUREAU OF CIRCULATIONS and the figures verified under date of July 10, 1916.
MEMBER OF THE ASSOCIATED PRESS
The Associated Press is exclusively entitled to the use for republication of all news credited to it or not otherwise credited in this paper and also the local news published herein.
All rights of republication of special despatches herein are also reserved.

THE TAX ARGUMENTS OF THE WETS

What a pitiful argument the liquor interests are making in Ohio this year in a final effort to bolster up a cause that is doomed. Every newspaper office in the state is daily in receipt of a vast quantity of printed matter urging that it would be a bad thing for the state's finances, morals and industries to prohibit the manufacture and sale of intoxicants.

The tax argument is again to the fore. When the liquor people can't argue taxes it will be because the breath of life has departed from the traffic. The heads of the brewery trust seem not to know that the people years ago saw thru their fallacious tax argument, not only in theory, but from experience in scores of dry cities, counties and states.

In a piece of wet literature that was sent out the other day to Coshocton county voters the following sweeping statement was made in regards to taxes:

"Taxes have been a life and death matter to twenty-three states that are reported by the Federal Government to be bankrupt."

This evidently refers to the twenty-three states which now have prohibitory laws. In the first place the federal government never reported any such thing. In the second place the twenty-three dry states are in far better shape in regard to state finances than any corresponding wet states that can be named. Aside from these two ridiculous and apparent falsehoods the above statement is correct.

In another paragraph in the same statement appears the following convincing (?) taxation argument:

"Cities are so overwhelmed with debt and constantly increasing demands for more money that officials have as good as thrown up their hands."

The inference is that the writer means cities in dry territory are "overwhelmed with debt" to the extent that "officials have as good as thrown up their hands." Now if the writer had said that wet cities are "overwhelmed with debt" and that their "officials have as good as thrown up their hands," he would have given a true picture of practically every wet municipality in the United States.

Later on in his statement he does say that "Cleveland, Cincinnati, Toledo, Columbus, Youngstown, Akron, Lima, Sandusky—cities large and small—all are crying for more revenue." He has stated the case exactly. But are these cities dry? Is it the lack of saloons—or their overwhelming presence in the eight cities he has named that for years has strained their finances to the point of breaking?

It is the saloon, above all things else, that has been the financial millstone about the necks of these wet Ohio municipalities. For at least a decade past, and the Lord alone knows how much longer, poor old Cincinnati has gone regularly to every session of the Ohio General Assembly and moved heaven and earth to get the statute repealed which fixes a limit on the bonded indebtedness which Ohio cities may incur. Has it ever occurred to the wet writer that if saloons could save a city from financial difficulties, Cincinnati, above all others, should be the taxpayers' paradise.

No, the tax argument has long since been exploded for the wets. The truth is that the real taxpayers of the state are at last awake to the enormous drain inflicted on all kinds of property for the support of alms houses and orphans' homes, of jails, penitentiaries and workhouses; of reformatories, industrial schools and criminal courts; of asylums for the care of the insane, the epileptic and the feeble-minded; of juvenile courts and detention homes; and of all the other long list of public institutions which constitute perhaps seven-eighths of the fixed charges on modern society, and the most of which, on the authority of the most expert legal, medical and judicial opinion in the world, is directly traceable to the traffic in beverage intoxicants.

The trouble with cities everywhere is that the liquor interests are depriving them of potential taxpayers. The saloon is turning boys—and girls—out of the home onto the streets to earn a miserable pittance when they should be in school. It is tying bread winners to the wheel of the liquor chariot and converting home owners into tenants. Its whole tendency is to keep men from being taxpayers and converting them into public charges.

When we take the most superficial look at modern municipal life it is not hard to see why cities everywhere are drifting to the verge of bankruptcy or why there is an ever-increasing demand for more public revenues to take care of the ever-increasing tide of human derelicts. **The thing that today is taking the boys and girls, the greatest asset of the state, out of the homes, out of the public schools and into criminal resorts and brothels, finally to become inmates of our penal institutions, is the one institution that is most responsible for our mounting municipal tax levies.**

Retain the saloons to pay our taxes? Vote back the saloons to save our cities from bankruptcy? That is not the issue. **The issue is, how much longer can our Cincinnatis and Toledos stand to have the millstone of saloon domination hung about their necks and escape insolvency?**

Scanning the record of prohibition contests in the past ten years it would seem that the American people are fast learning the truth of this incontrovertible economic maxim: **THE THING THAT BRINGS POVERTY TO THE INDIVIDUAL CAN NEVER BRING WEALTH TO THE STATE.**

TIME GOES ON
BY WALT MASON

[illegible] ... and all [illegible] ... Too soon, too soon, [illegible] ... Bit more [illegible] ... It was good. [illegible] ... no more [illegible] sheath, and I am [illegible] teeth. So fast the seasons scamper by! While we're complaining of July, we hear November at the door, and [illegible] chill and frost is roar. Time hurries on and scatters years; perhaps our wailing voice he hears, but doesn't care, for it thus allows—another summer's looped the loops.

PREMIER ACCEPTS!

(Continued From Page 1)

congress, said he would not be arrested in the hall of the congress but would be apprehended if found outside the hall. The Maximalists, therefore, decided not to bring Lenine from his hiding place.

Question Premier's Power.

Premier Kerensky took the initiative Friday, and coldly faced what may be the supreme test of the new [illegible] of his government. At the very beginning of the democratic congress, called by the Maximalists and the council of workmen's and soldiers' delegates to question his power and perhaps to demand a new government, the premier accepted the challenge.

He told the congress that his [illegible] had saved Russia in its darkest hours.

The government also indicated its policy of a firm continuation of the war when General Verkhovsky [illegible] pledged the convention [illegible] victory over Germany [illegible] discipline in the army was restored [illegible] reference to the return [illegible] and his announcement that [illegible] would be named by [illegible], instead of elected. [illegible] was applauded only [illegible], but the address as a whole evoked less [illegible] than did the previous [illegible]. Kerensky in his speech referred to [illegible] of General Korniloff and [illegible] I prevented it. I destroy [illegible] informed [illegible] existence.

Kerensky Is Heckled

[illegible] ... Kerensky [illegible] address [illegible] gallery shouted "You are the [illegible] of the [illegible]."

From a bedlam of hisses and applause voices from the floor challenged the heckler to arise. A common soldier in the back gallery arose and with arms folded across his breast, stood calmly facing a torrent of hisses from the supporters of Premier Kerensky. This was only one of the unusual scenes.

The convention was an unusual sight, the sombre colors of the clothes of peasants, workmen and private soldiers predominating. Here and there were brighter colors of the uniform of officers. The galleries were jammed with a variegated crowd of spectators who considered it their right to interrupt the proceedings with questions.

Claim He Has Majority.

The applause which greeted Premier Kerensky indicated that he had a small minority with him. The Socialists supporting him contend that he has a majority of the convention. The government ministers had a meeting late tonight to discuss the effect of his appearance but none of the ministers would talk.

A crisis probably will come Saturday when the work of preliminary organization has been completed and the radical left presents its extremist program.

The Bolsheviki and the conservatives alike will make an effort tomorrow toward lining up their strength thru party conferences.

Split In Ranks.

An instance of a split even in the closest party ranks was given the congress today when M Tchernoff, the spokesman for the workmen's and soldiers' party, referred to Gen. Kaledines, the chief of the Cossacks, as that "miserable Kaledines." One of the Cossacks' delegates shouted, "You dare not attack General Kaledines."

Another Cossack leaped to his feet shouting: "Go on! Kaledines is a traitor!"

Unusual vigilance was observed by the military authorities of Petrograd tonight in connection with the congress. The guards at the winter palace were increased and they halted many passers-by, as did the guards at other government buildings.

Hopes Russians Will Fight.

The section of General Verkovsky's speech concerning the efforts of Germany to obtain peace at the expense of Russia provoked great applause.

"Our gallant allies," the war minister said, "have replied to the dastardly offer by unconditionally rejecting it, believing, as I believe, that the Russian army still will bare its breast to free the fatherland."

The general said he would handle the army without gloves, altho it had plenty of good intentions. He pointed out defects, saying:

"The Twelfth army before Riga did not refuse to fight and die, but we need men to fight and win victories. The fleet does not refuse to fight but at the same time it murders its officers. We hear many worthy words about the army and fleet but we have a great many deserters. The glorious victories on the southwest front in July terminated in a disgraceful retreat."

ORRINE SAVED HIM FROM DRINK

That Orrine really does [illegible] the relief of those being tortured by the [illegible] is the testimony of many [illegible] wives and daughters.

This scientific preparation promptly [illegible] all desire for whiskey, beer and other intoxicants. It can be given in the home secretly without loss of time from work. No sanitarium expense.

We are so sure that Orrine will benefit that we say to you if after a trial you fail to get any benefit from its use, your money will be refunded. Costs only $1.00 a box. Ask us for free booklet telling all about Orrine.

M. Wimmer Arnold Drug Co., 101 Main St.

HOGWALLOW LOCALS

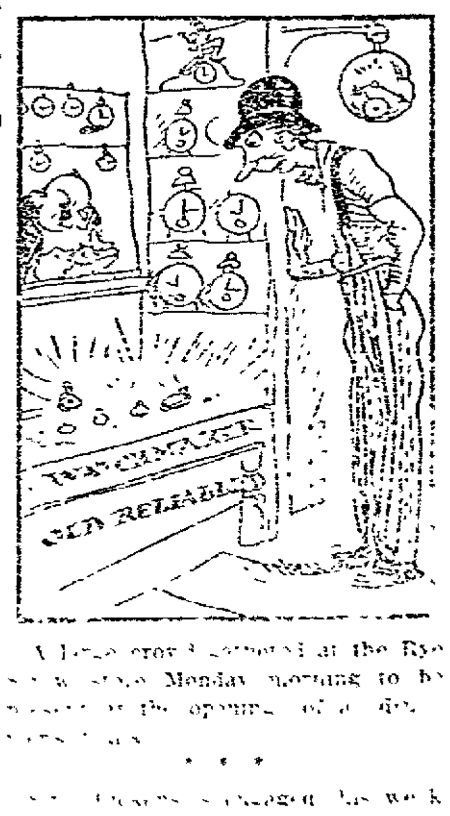

A large crowd [illegible] at the Rye [illegible] Monday morning to [illegible] the opening of a [illegible].

* * *

[illegible] has changed his work [illegible] part he takes [illegible] at the Wild Onion school [illegible] Friday evening. He [illegible] to play the fat man and is having some tight fat clothes made and will [illegible] get seven or eight pillows and learn to laugh right big.

* * *

In these times it is remarkable how few married men have any other watch.

Good Roads Civilizers.

The building of an American road in one of the most lawless provinces of the Philippines was said to have had a wonderfully civilizing influence.

Try a Tribune Want Ad.

NOTICE TO HUNTERS

Applicants for License apply at Town Office, in the Frew Bldg., afternoon or evening, or call Citizens phone 760-B or apply at 835 Kenilworth Ave.
FRANK MOORE.
Clerk of Tuscarawas Twp.

Come to the "Buckeye" and the Fair

OUR 8TH ANNIVERSARY SALE

Will Continue All Week

EAGER buyers thronged our store Saturday during this the greatest sale of the season, and certainly appreciated the wonderful values they received in Men's and Boys' Clothing and Furnishings.

We predict the coming week to be the biggest in our history and if you are an economical buyer we know we'll have the pleasnre of seeing you.

Make This Store Your Headquarters During Fair Week

THE BIG STORE — THE BUCKEYE — 'ALWAYS BUSY'

"Eventually Your Clothiers"

THE GEM

The Corset Makes or Mars The Beauty of Your Gown

Some women pay high prices for their gowns, yet never look stylishly dressed. Others pay modest prices and their dresses or suits have a smartness and fashionable appearance that is admired wherever they go.

American Lady Corsets

in back lace or front lace styles will give you a stylish, graceful figure. See the new fall models. A complete range of models at $1 to $3.00 with an especially large variety at $1.50 and $2.00.

There's an American Lady Corset in just the right model for you.

ARMENIANS

(Continued From Page One)

sovan, accompanying their investigations by horrible brutalities. There was no revolutionary activity in our region whatever.

"The men were sent out in lots of one or two hundred in night 'deportations' to the mountains where trenches had been prepared. Coarse peasants, who were employed to do what was done, said it was a 'pity to waste bullets' and they used axes.

"Then the Turks turned on the women and children, the old men and little boys. Scores of oxcarts were gathered and in the early dawn as they passed, the squeaking of their wheels left memories that make the blood curdle even now. Thousands of women and children were swept away. Where? Nowhere. No destination was stated or intended. Why? Simply because they were Armenians and Christians and were in the hands of the Turks.

"Girls and young women were snatched away at every turn on the journey. The girls sold at Marsovan for from $2 to $4 each. I know because I heard the conversation of men engaged in the traffic—I know because I was able to ransom three girls at the price of $140.

"The misery, the agony, the suffering were beyond power o fwords to express—almost beyond the power of hearts to conceive. In bereavement, thirst, hunger, loneliness, hopelessness the groups were swept on and on along roads which had no destination.

"I received word from Ambassador Morgenthau that our premises would not be interfered with. Next morning the chief of police came with armed men and demanded surrender of all Armenians connected with the College, Girls' School and Hospital. We claimed the right to control our grounds as American citiens.

"More than two hours we held them at bay. They brought more armed men. They again demanded surrender of the Armenians. I refused. They challenged me for resisting the Turkish government. They said any one who did so was liable to immediate execution.

"They broke open our gates, brought in oxcarts and asked where the Armenians were. I refused to tell. They went thru the buildings smashing down the doors. Then our Armenian friends feeling that further attempt on our part to save them would bring harm probably than good, came forth, professed themselves loyal Turkish subjects and offered to do what was required.

"An oxcart was assigned each family with a meager supply of food, bedding and clothing. The mother sat on the load with her children about her, the father prepared to walk beside the cart. I offered prayer and then the sad procession carrying 72 persons from the college and hospital moved away.

"These teachers were men of character, education, ability and usefulness, several of them representing the fine type of graduates from American or European universities. The company went in safety for about fifty miles. Then the men were separated from the women. Their hands were bound behind their backs and they were led away. The eight Armenian members of the staff of instruction of Anatolia College were among the slain. The women and children were moved on and on. No one knows where and no one knows how many of them are still living.

"The government officers plowed the Armenian cemetery in Marsovan and sowed it with grain as a symbol that no Armenian should live or die to be buried there. No Armenian student or teacher was left to Anatolia College and of the Protestant congregation in the city of 950 souls, more than 900 with their pastors were swept away. It was a government movement thruout—a movement against the Armenian people.

"These things are typical of what took place thru the six provinces of the Turkish Empire known as Armenia. The Armenians are the Yankees of the East—the merchants, manufacturers, capitalists, artisans and among the best of the farmers. One quarter of a million people succeeded in escaping into Russian Caucasus and among them American representatives have done wonderful work in caring for the sick, giving bread to the hungry, clothing the naked, caring for orphans. Probably a million more went to Syria and Mesopotamia where they have been dependent upon American relief which is helping this worthy people to pull thru alive."

The number of Armenians who have been massarded, said Dr. White, is estimated by the American Committe for Armenian and Syrian Relief in New Yorw city at from 500,000 to 1,000,000 while there are a million still living in need of immediate aid, for which $5,000,000 a month is urgently needed, without which thousands will perish in destitution and suffering. The committee is so conducted, he said, that every dollar collected goes for relief purposes.

Dr White, now living in Minneapolis, was ordered to leave Marsovan by the Turkish government. He was formerly pastor of the Congregational church in Waverly, Ia.

FOR SALE—SUPERIOR DRILLS, NEW IDEA SPREADERS AND TIFFIN WAGONS. CALL AT OUR DISPLAY ON THE FAIR GROUNDS NEXT WEEK. WRIGHT & DARLING.

Wool is high but D. O. Thompson is still selling all wool underwear at the "old prices." $4.00 all wool union suits at $2.75. All wove shirts and drawers $1.35 garment.

COLDS
Head or chest—are best treated "externally"
Keep a Little Body-Guard on Your Throat
VICK'S VAPORUB

You will need a new hat for the county fair. D. O. Thompson will show you the best hat in Coshocton for the money—$1.49, $1.95, $2.50, $3.00, $3.50.

WOULD SEIZE

(Continued From Page 1)

as witnesses.

In addition to arrests here, federal agents took into custody in other cities men who were included in the indictments which were returned yesterday as a result of evidence obtained during the raids on I. W. W. headquarters in various parts of the country early this month.

ARRESTS AT YOUNGSTOWN

Arrests of leaders of the organization were made last night in San Francisco, Portland, Ore.; Des Moines, Ia.; Youngstown, Ohio; Huntington, W. Va.; Philadelphia and Cambridge, Mass. Federal officials expect that other arrests will be made during the day. The United States district attorney's office in a statement on the I. W. W. activities said:

"The propaganda of the defendants consists of assertions that 'we are going to take possession of the industries of this country, because we are in this crisis possessed of the power to put it over.' In addition there is running through all these endeavors a pronounced opposition to the support of the war."

Statements by federal officials that the offenses charged in the indictments are "next in gravity to treason," and that all of the 166 persons indicted would probably be brought to Chicago for trial, added interest in the case.

PAPERS SHOW CONSPIRACY

Papers seized in the raids have revealed, according to federal agents, the existence of a definite and far reaching conspiracy to embarrass the government and also show that Chicago was the headquarters for the plot.

It became known today that the indictments were returned before half of the evidence seized in recent raids on I. W. W. headquarters had been examined. The sudden action is said to have been due in part to the character of the evidence exhibited and to the information in the hands of government agents, that the agitators were busy in various parts of the United States in spite of recent raids. It was pointed out by officials of the government that a large number of men indicted are officers of the I. W. W.

Ask for the "Farmer Friend" when you come to D. O. Thompson's for your shoes. A $5 shoe for $3.48, with a guarantee a shoe that has no equal.

FAIR WEEK SPECIALS

$3.98	$3.50	$2.50
Georgette Blouses	Crepe de Chene Blouses	Striped Taffeta Blouses
$2.95	$2.98	$1.98

GOLDEN'S "The Womens Store"

FAIR WEEK! NOTICE!

Golden's invite all Fair visitors to come and make their headquarters here. Come and let us show you what's the latest in Fall Apparel for Women and Children.

Sale and Exhibition of Women's and Misses New Fall Suits and Coats

$5.00 Less Than Prices Possible Later

Coat and Suit values that are possible only at Golden's. Because—"Buying Most We Buy for Less—Selling Most We Sell for Less." Vast assortment of Coats, Suits and Dresses covering a price range that will accommodate the woman who wants style and quality as low as $10, or who wishes to spend as much as $50 for a garment, more elaborate.

Greatest Assortment! Most Distinctive Styles! Biggest Values!

Everything That Is New in Fall and Winter Coats

AT PRICES FROM

$10 to $65

Every new, stylish model — every new, fashion-favored fabric, every new popular color, every new collar, pocket or trimming effect and every garment an unequaled value at its price.

Featuring A Variety of New Styles at

$25

The very newest belted and loose fitting or gathered back models — of fine wool Velours, Kerseys, Broadcloths and Novelty Mixtures in all desired colors and sizes — garments equal in style and quality to those elsewhere at $5 more.

Matchless Styles, Quality and Value in WOMEN'S FALL SUITS at $25.00

Featuring the very newest Plain Tailored, Semi-Tailored and fancy models.

Almost every express last week brought us new shipments and our Suit stocks are more complete now than ever before.

All of them are Suits, which, considering their superior quality, styles and workmanship, would readily sell for much more than our prices. Sizes to fit the matron, young miss and stylish stout suits for large women.

Other fine Suits $27.50 to $50.00.

See our special $15.00 Suits.

Special Offering of Serge Dresses at $15

Scores of new arrivals have been added to our already extensive assortment and the collection includes many clever models not shown elsewhere. Among them are plain tailored and belted models and pleated skirt effects.

Other Dresses at $7.50 $10 and up to $25.

Girl's Apparel

The newest Autumn modes for street, school or dressy wear.

SERGE DRESSES
$2.98 TO $7.50

WASH DRESSES
59c TO $3.50

CORDUROY DRESSES
$3.95 AND $5

GIRLS' COATS
$5 TO $15

SWEATERS
98c TO $3.98

CINDERELLA
FAIR WEEK ATTRACTIONS
HERE IS WHERE YOU WILL FIND THE BIG STARS

MONDAY—PARAMOUNT
PAULINE FREDERICK
in "THE LOVE THAT LIVES"

TUESDAY, WEDNESDAY—METRO
MABEL TALIAFERRO
in "PEGGY, THE WILL O' THE WISP"

THURSDAY—PARAMOUNT
VIVIAN MARTIN
in "THE FORBIDDEN PATH"

FRIDAY
MARY MILES MINTER
in "CHARITY CASTLE"

SATURDAY
MARGUERITE FISCHER
in "THE GIRL WHO COULD NOT GROW UP"

Lawyer's Unique Error.

The lovely lady consulted the popular attorney in regard to getting a divorce. She was particularly interested in knowing how much it would cost. After looking over the case the lawyer said: "This is comparatively easy. I can get you a divorce without any publicity whatever for $500." She looked at him haughtily. "I have plenty of money," she said. "How much will it cost with plenty of publicity and everything?" He says that she was a person who wanted things done right, so he hastily revised his figures.—The Argonaut.

Prayer for Perpetual Aid.

The theologian says the only form of prayer given for perpetual aid in the Old Testament is the one in Deuteronomy (26:5-15), connected with the offering of tithes and first fruits.

City subscribers should insist on a receipt from the carrier.

Throwing Heat Away.

On all sea going steamers the steam is condensed by sea water pumped through the surface condensers. This circulating water is then discharged overboard. In the process of condensation the cooling water taken in at temperatures varying from 32 degrees to 88 degrees Fahrenheit according to climate and other conditions, is raised to temperatures varying from 80 to 100 degrees and then discharged. This great loss of heat is practically unavoidable, says the Popular Science Monthly. Even on comparatively small steamers hundreds of tons of heated water are pumped overboard daily. This constitutes one of the greatest heat losses in the operation of steam machinery, although sometimes a portion of the warm water is used for scrubbing decks and for bath water on passenger ships.

Wasted Energy.

"Smith told me he felt very much run down, and was going to a doctor to build him up." "He ought to be able to do that himself. He's a good architect."

Try a Tribune Want Ad

Peculiarities of Sleep.

A person absolutely without sleep for nine days will die. Sufferers from insomnia sometimes maintain that they have gone for weeks without sleep, but it has been proved that they actually sleep without being aware of it. At a certain point sleep is inevitable, no matter what the bodily condition, the alternative being death. A method of taming wild elephants is said to be that of depriving the animals of sleep when first caught. In a few days they become practically spiritless and harmless. The brain of the elephant is held to be more highly developed than that of any other wild animal; but, of course, as compared with a human brain, can be easily fatigued by new impressions, and so made dependent on sleep.

Easy to Raise Sheep.

Sheep are docile, easily handled, will live on a greater diversity of food, will thrive on pastures earlier in the spring and later in the fall and require less grain than other stock.

Try an Ad in the classified column of The Tribune

Cancer Not Hereditary.

According to the statistics of six large life insurance companies, compiled by an expert actuary for the American Society for the Control of Cancer, if one or even both of an individual's parents have died of cancer, that individual is no more likely than anyone else to die of the same disease. It begins to look as though cancer were not hereditary at all, contrary to ancient belief.

Has to Play Dog.

"We do not keep a dog," stated Sargy little Mr. Meek, "and so, when a particularly truculent looking tramp comes to the door, my wife makes me stay out of sight and growl like a fierce Numidian lion."—Kansas City Star.

Don't fail to use D. O. Thompson's free store service when you come to the county fair. Use our phones leave your packages, our services are free, you are welcome.

MR. BILLY ALLEN

6TH ST. THEATRE

MATINEE SATURDAY

ONE JOLLY WEEK COMMENCING MONDAY OCT. 1

This is not a TABLOID, but a Musical Company presenting Big Broadway successes at Popular Prices 15c, 25c, 35c, 50c AND A FEW AT 75c

Look What You See This Week

FIRST TIME—AT POPULAR PRICES

'DON'T TELL MY WIFE" "SWEETHEARTS AND WIVES"
"STUBBORN CINDERELLA" "GOT MY EYE ON YOU"
"HONEYMOON TRAIL" "Happy Hooligan Honeymoon"

WITH THE SPECIAL SCENERY — ELECTRICAL EFFECT

The management takes pleasure in announcing as its attraction FAIR WEEK the most pretentious musical comedy enroute, namely, "Billy Allen Musical Company," coming as it does with the endorsement of thousands upon thousands of playgoers and an unbroken record of six years of unparallelled success. The costuming and staging of the different musical productions will be on a scale of magnificence that will equal any of the so-called $1.50 musical performances ever given in Coshocton. There are 35 people in the company and the chorus of twenty consists of young, sprightly maidens that are well drilled and it is a whirling, twirling, good looking chorus that have ability and grace besides their appearance and good looks.

George Lane Tells Of Impressions Of Life In The South

Mr. and Mrs. John Lane, of Vine street, received the following letter from their son, George Lane, who is at Montgomery, Ala., with Company I:

Dear Mother:

I arrived here O. K. at nine o'clock last night and went out to Camp Sheridan where we had to work all day long. It was some trip, cotton fields, molasses cane, small negro cottages intermingled with the big hills and huge pine tres sets the scenery of the south off in a class by itself.

Pretty girls, both black and white, were kept busy along the line waving their hands as our battalion went past. At Birmingham we got off our train, the first time on our trip and double quicked time for about five blocks to limbur ourselves up. I also noticed that the blacks never spoke unless addressed and then they answered with the word sir.

Well, we went into camp and started work cutting trees, grubbing stumps and digging drains on our company street, which is located in the swamps. We worked all day then I came up to the Y. M. C. A. tent where I am writing this letter.

And, take it from me, it is some more place, a piano, singers, phonographs, reading tables and writing desks on which we write letters to home, sweet home and sweetheart. Stuart Hays, Jr., is learning the boys of our company, the war songs. I am trying to explain the best I can, the pleasure and good time we have, but I know that you don't or can't realize it or you want to join our company and come to Dixie land.

Our camp is one huge and immense structure that is better arranged than any town or city I ever saw. The band is just coming into the Y. M. C. A. to give the Tenth Regiment a concert. I guess this is all for this time so will close hoping you are having a good time. I remain,

Yours sincerely,
George A. Lane.

P. S.—Enjoying myself. Going to send some cotton and phosphorus home. We find the phosphorus at night on the ground when it "lights up." The Tenth has some band. Chaplain Fraser, of the Tenth, made us a good speech. Gime by best wishes and love to all. Haven't received that Q M C transfer yet Companies I, K, L, M, are to be changed to the machine gun corps of the light artillery and sent to Texas or North Carolina soon

An opportunity to buy Men's Wool Hose at the "old prices." Good heavy wool hose, 25c. Fine wool cassimere hose, 35c. Extra fine cassimere, 75c values 50c.

NTHE DELCO LIGHTING SYSTEM WILL BE SHOWN AT BUTLER BROS.' DISPLAY ON THE FAIR GROUNDS.

Going to Have Your Suit

Dry Cleaned

For The Fair?

Don't put it off till the last minute.

EUREKA LAUNDRY COMPANY

CASE EASY FOR O.S.U.

(By Associated Press)

COLUMBUS, SEPT 29.—The Ohio State football team, western conference champions of 1916, opened the season here today by soundly beating the Case eleven of Cleveland 49 to 0.

"Chic" Harley, all-American half back, opened the season by a kick of fifty yards to Britton, who returned it to his twenty yard line. After four and one half minutes of play Boesel went thru center for four yards and the first touchdown

From then on State went thru Keifer's apparently weak line at will.

Hospital Notes

Charles Infeld, of Coshocton, is recovering from an operation performed Saturday morning at the City hospital by Drs. Jesse McClain, E C Carr and T W Lear. Infeld's condition was entirely satisfactory late last evening.

James McDowell, of Locust street, underwent a successful operation Saturday morning at the City hospital. The operating surgeons were Jesse McClain E C Carr and T W Lear.

Mrs. L Kuhn, of Warsaw, who has been undergoing medical treatment at the City hospital, was removed to her home Saturday

Mrs Mary Dailey of South Fifth street, was removed from the City hospital to her home Saturday morning.

Try an Ad in the Classified Columns of "The Tribune."

Subscribe for The Tribune.

STATE SUPPLIES DATA ON AID FOR SCHOOS

Prof. L. C. Shaw, county superintendent of schools, received the following instructions from the state school supervisor Saturday:

Under the present law school districts are required to pay certain minimum salaries to the regular elementary and high school teachers.

In order that these salaries may be paid in cases where the district has exhausted its revenue producing power and finds itself unable to pay the full sum required, the state extends aid.

The salaries fixed by law are as follows.

Elementary teachers without previous teaching experience in Ohio $5.00

Elementary teachers having at least one year's professional training $55.00

Elementary teachers who have completed the full two years' course in any normal school, teachers' college or university approved by the State Superintendent $60.00

High school teachers, not to exceed an average of $80.00

In order to qualify for this aid the salaries fixed by laws must be paid: the schools must be open for eight months in the year: the district must levy the maximum amount permitted by law, and two-thirds of this levy must be for the Tuition Fund.

Application blanks can be obtained by calling at the County Supt office.

Presbyterians Observe S. S. Promotion-Rally

Sunday is a very important day for the Presbyterian Church marking as it does the annual Promotion and Rally Day services of the Bible school. At the regular morning service seventy-four children will be graduated from the department in which they have been to the one next above while at least twice that many will be promoted from grade to grade in the various departments. These latter services will be held in the different departments at the regular Bible school hour the graduation services being held during the regular church hour.

The complete list of graduates to whom diplomas will be given is as follows:

Cradle roll to beginners—Martha Jane Anderson, Robert Neilson Boyd, Harlow P. and Monford Daniel Cu... Jr. Lois Matilda Dale, Mary Elizabeth Dawson, Elizabeth Brent Frederickson, Thomas Hugh Hamilton, Ernestine Mills, Marjorie Parrish, Mary Elizabeth Ralston, Nellie Frances Ricketts, Clarence Stitler, Edith Avenell Swails, Mary Naomi Wilkin, Mary Elizabeth Thaxton.

Beginner to primary—Estella Grace Swails, Beatrice Irene Dreher, Charles Lighteli, Victor Parks, Carl Martter, Bobby Edgar, Caroline Hartman, Dudley Wells, Dalbert McCluggage, George Bowen, Lorenzo Crawford, Harold Honabarger.

Primary to Junior—Mary Louise Benner, Philip Davis, Hildred Baughman, Carl Wassam, Willis Cresap, Dorothy Davis, Ralph Rinner, John Ricketts, Thomas Gauley, Mary Furnell, Robert Salvage, Stella Loder.

Junior to intermediate—Robert Wallace, Hawthorne Ricketts, Louis Haskins, William Edgar, Edward Hunt, Francis Siegrist, Henry Herbig, Donald Bowen, Teddy Jones, Chester Carroll, Robert Gauley, Cecil Welch, Harold Hunt, Robert Lee, Walter Parrish, Lloyd Pocock, Edward Stewart, Albert Wassam, James Wilson, Marie Craig, Elizabeth English, Marie Trott, Mary Hunt, Thelma Crawford, Ruth Stitler, Thelma Hoyt, Nellie Owens, Mattie Coon r, Phyllis Gauley, Emma Hoyt, Louise McKamey, Gertrude McQuiston, Elizabeth Morse, Jeanette McIntyre.

DON'T BUY THAT NEW BUGGY TILL YOU SEE BUTLER BROS.' DISPLAY AT THE FAIR.

The boys and young men all tell us D. O. Thompson has the nobbiest line of new caps for fall and the prices are right. Many styles to select from 50c to $2.00.

TOWN TALK

Mrs. Elizabeth Lowery and Miss Mildred Lowery will spend today with relatives and friends in Tunnel Hill.

Miss Marie Brown and Ralph Brown, of Conesville, were in this city yesterday.

Ernest Smith went to Columbus yesterday. He will drive his car thru to Coshocton Sunday.

Harry W. Vance, of Fourth street, motored to Flushing Saturday to spend the week end with his parents.

Mrs. Roy Patton, of Conesville, spent Saturday in Coshocton shopping.

Robert Gauley of this city, has been spending the past week near New Castle.

J. R. Hunter of New Castle, made a business trip to this city yesterday.

Miss Elizabeth Dillin of New Castle, shopped in Coshocton, Saturday.

Mrs. M. B. Robinson and Mrs. eJsse Robinson of Conesville, shopped in Coshocton yesterday.

Mrs. Charles Ford, daughter Gladys, and son Oden, of Conesville, were in this city Saturday.

Good styles and good values is what you find in one of D. O. Thompson's $20.00 suits he is selling for $14.75. No rent to pay enables us to sell for less.

They are extra good values, our boys' school suits at $3.50. You can't equal them anywhere under $5.00. D. O. Thompson always sells for less.

CHICHESTER S PILLS

THE DIAMOND BRAND. Ladies! Ask your Druggist for Chi-ches-ter's Diamond Brand Pills in Red and Gold metallic boxes, sealed with Blue Ribbon. Take no other. Buy of your Druggist. Ask for CHI-CHES-TER'S DIAMOND BRAND PILLS, for 25 years known as Best, Safest, Always Reliable. SOLD BY DRUGGISTS EVERYWHERE

Coshocton County Fair

Coshocton, Ohio

Oct. 2, 3, 4, 5

EVERYBODY GOES

Race Purses Total $3000.00

Notice to Auto Owners

A large plot of ground adjoining the Fair Grounds has been purchased for parking autos. Those desiring to remain over night will make application to the Secretary for a room.

MAKE ARRANGEMENTS NOW TO ATTEND THE BIG EVENT OF THE YEAR.

W. B. MILLER
Secretary

TABERNACLE MEETINGS CORNER THIRD AND WALNUT STREETS.

HEAR EVANGELIST FRENCH SUNDAY NIGHT ON THE GREAT PROPHETIC HISTORY OF DAN. 2:

Song Service 7: O'clock. Cmoe See The Image And Hear The Explanation. Preaching 7:30 O'clock

THE MORNING TRIBUNE CLASSIFIED ADVERTISING CAN BE DEPENDED UPON

LOST AND FOUND

AUTO LIGHT lost somewhere on Warsaw Route No. 2 road. Finder please return or notify L. H. Thompson, Warsaw, O.

FEMALE HELP WANTED

WOMEN to sell guaranteed hosiery to wearer; salary $15.00 full time; 25c an hour spare time; enormous Christmas trade; experience unnecessary. International Mills, Norristown, Pa.

WANTED—Girl for general housework. Apply at 930 Chestnut street, or call Citz. phone 518-A.

MALE HELP WANTED

TEAMSTER WANTED—Good wages for right party. Call Bell phone 2115-2 Fred Clinger, Coshocton Route 6.

COMPETENT DRIVER WANTED — Ply Adams Express Co.; must know the town. Apply this morning at Fifth street office. Begin work Monday morning. C. C. Shulty, Agt.

LABORERS WANTED—For railroad work; wages $2 75 per day. Apply C. H Fubbs, 419 N. 12th st.

MAN WANTED—At Keagy & Lear Machine Co.

WANTED—20 more men to work on construction gang on Wheeling & Lake Erie; steady work the year round; good wages; board $2 50 per week on Loarding car. Apply at Hill station regarding information.

MEAT CUTTERS wanted at once for my new meat market. Telephone or telegraph me at once. W. E. Deacon, Zanesville, O.

BOY or elderly man wanted; good place for man and wife; good wages; light work and steady job. A. T. Dure, Roscoe. Bell phone 1006.

WANTED TO BUY

SHOW CASES WANTED—Two; also one short counter and a pair of computing scales Rice Meat Market and Grocery. Citz 145-B. Bell 582.

WANTED—Old false teeth. Don't matter if broken. I pay $2.00 to $15.00 per set Send by parcel post and receive check by return mail. L Mazer, 2067 S. Fifth st., Philadelphia, Pa.

MISCELLANEOUS FOR SALE

GAS HEATER FOR SALE—Inquire 1518 E. Main st.

PIANO—Strictly high grade used piano for sale Carrie B Glass, 121 South Sixth st.

HOOSIER KITCHEN CABINET FOR SALE—Also child's mackinaw coat, size 8 years, in good condition. 336 N. 4th st

MILK ROUTE FOR SALE—Consisting of the best paying bunch of customers in the city. Including wagon, cans, bottles, turbine washer. Will sell with or without cows. Everything in first-class condition. Quitting business for want of help. For particulars call on Alonzo Robinson, Roscoe, or address Coshocton R. D. 8.

MAN'S SUIT and top coat for sale—Size about 38, both in good condition. Call Mrs. C. E. Anderson, Citz. phone 16 Apply at 319 South Fourth st.

CLOTHING—Green cloth coat, size 38; black brocaded cloth coat, size 40; gray velour coat, size 40; green broadcloth suit, size 36; man's suit, size 38; white Spalding sweater, size 40. Call 304 S. 4th st. Citizens phone 558.

POWER HAY PRESS FOR SALE—In good condition; self-feed attachment. American Wood Shredding Co. Citz. phone 839-A, or Charles Ringwalt, 841 Chestnut st.

PROFESSIONAL ANNOUNCEMENTS

IF your eyes need attention, at all—the sooner they get it the better.

OTIS G. MORSE

OPTOMETRIST and OPTICIAN

Ricketts Block, Oppo. Courthouse

VETERINARIAN

DR. L. B. HALL

209 SOUTH EIGHTH STREET

(Graduate of Ohio State University)

All Kinds Of Veterinary Work

(Both Phones)

Hemstitching

Price 8c Per Yard

ART CRAFT STORE

Selby Building

MOTORCYCLES AND BICYCLES

1914 EXCELSIOR MOTOR CYCLE for sale; very cheap or will trade on small roadster. Inquire after 5 p. m., 225 Cambridge st.

Try an Ad in the classified column of The Tribune.

SERVICE ANNOUNCEMENTS

Radium Everlight

Reading in the dark, the dial of a watch, with the aid of artificial light, has become a necessity of the armies of the world, the value of which is easily recognized.

Undoubtedly every new watch in the future will be equipped with this Radium substance and every owner of a timepiece, watch or clock, will desire the application of this marvelous Radium Everlight which can be quickly and easily applied to dial and hands. We will apply it to any watch for $1.50.

EUGENE B. RENNER

JEWELER

Next to Busy Bee

The Glass Undertaking Co., J. E. Glass, Mgr.

Motor Ambulance equipped with Life Saving Device known as The Lungmotor. Both phones. Day calls, 498. Night calls, 499.

TRAINED EYES MAN OUR GUNS

Soldiers and Sailors must have efficient eyesight and in a time of industrial preparedness the country expects you, too, to have efficient eyesight.

THE BURNS OPTICAL CO.

No. 113 S. 4th St.

AUTOMOBILES AND ACCESSORIES

TAXI SERVICE. Call C. P. Sprague, 195 Bell Phone.

AUTO TIRE REPAIR SHOP

(2nd door from Postoffice)

One Good Tire Made From Two Old Ones. Tubes Vulcanized.

CHEVROLET ROADSTER FOR SALE—Used only 6300 miles. Newly repainted and put in fine condition. Will sell at a rare bargain. C. B. McCoy, Coshocton.

SPECIAL NOTICES

NOTICE—We pay highest prices for old wornout factory plants, mills and coal mines. Call us up at our own expense. F. Silberstein & Sons, Columbus, Ohio.

CIVIL SERVICE examinations in Coshocton soon; men and women desiring government clerkships, departmental, postoffice, railway mail, customs, stenographers, write for free particulars to J. C. Leonard (former government examiner), 752 Kenois Bldg., Washington.

NOTICE—M. A. Vankannel received car of buggies for display at Fair; also lot wagons, separators, gas engines, feed grinders and spreaders. We will have a complete line displayed.

NOTICE—We will make cane molasses every day next week, beginning Monday, October 1, at our mill, one and a half miles west of Keene. Levi Pew.

NOTICE—Grant No. 40822 in American Percheron association. Color, jet black with star, weight 2660 in show condition. Closest draft horse in Coshocton for the fall season. Terms $15 00. Walter Porteus, Canal Lewisville, Citz. phone 2R on 917.

NOTICE TO HUNTERS!

WE, the undersigned owners and operators of farms in Bedford Township, Coshocton County, Ohio, do hereby agree to prohibit hunting, shooting, trapping, tracking or pursuing with intent to kill, any game or fur-bearing animals on our farms except by our written permission.

WE FURTHER AGREE, to assist each other in locating and identifying any violators of the Ohio hunting laws and we each grant to the others full permission and authority to act in our stead on our farms in so doing.

IT IS UNDERSTOOD, that the sport commonly known as "fox-hunting" is not included in this agreement except when damage is actually done.

(Signed)—Jacob Easter, F. Leas, J. A. Wright, John C. Ramsey, Ward Dickey, A. F. McCurdy, Sproull Bros. C. B. Walker, Leander Hains, W. H. Dean, N. S. Price, Fred Ramsey, A. L. Reed, Dannie McCurdy, W. F. Ramsey, W. F. Wright, H. F. Hains, Lincoln Wolford, W. F Sharples, G. P. Johnston, John Dusenberry, F. M. Johnston, George Ramsey, Jackson Easter.

NOTICE TO CONTRACTORS

The county commissioners will sell on the site the piking of the road on the lands of Thomas West, in Adams township, October 8, 1917, at 10 o'clock a. m.

F. C. McCULLOUGH, County Auditor.

NOTICE—BEN WHITF will begin Saturday to serve meals and short orders and continue thruout the fair week until his new restaurant equipment arrives. The equipment has been greatly delayed, but temporary arrangements have been made by which the best of service can be given. Everything good to eat will be served Remember the new location, 115 Hickory street, east of Penna station. Look for the White Front.

NOTICE—Full line of blankets, automobile and buggy robes at special prices. Also line of trunks, suit cases and bags. Wm. Coffman, Warsaw.

ROOMS AND BOARDING

WANTED—Boarders, roomers; also have furnished rooms. 632 South 7th.

Try a Tribune Want Ad.

ROOMS AND BOARDING

WALNUT ST, 437—Six rooms in house, for rent. Modern. William Ward.

HORSES AND CARRIAGES

MARE MULE FORSALE—Five years old, sound and gentle. Inquire John Wagers, or Geo. W. Cameron, R. D. 5.

POULTRY AND PET STOCK

COCKERELLS—12 Mittendorf trap nest barred Plymouth Rock cockerells for sale. Record 250 eggs a year. Inquire 416 S. 4th st. Citz. phone 169-B.

LIVE STOCK AND PRODUCE

SEVEN coarse ewes for sale good ones E. M. Hamilton, Coshocton R. 1. Citzens phone, Keene Exchange.

TWO spring steer calves for sale; Calvin McCoy, Coshocton R. 6.

LOOK—Our prices for the next three days, Friday, Saturday and Monday. Extra large assorted tomatoes, $1 25 bu.; extra fine tip-top cantaloupes, 10c, 15c, 20c and 25c each. Good cooking apples, 20c peck; Jersey sweet potatoes, 4c lb. or seven lbs. for 25c. Empire flour, 24½ lb. sack, $1.50; Crystal White and Star soap, 5c cake; extra large Alberta peaches $2.25 bu (Monday). J. P. Zerbe, Corner Main and Second streets, both phones.

BERKSHIRE spring boars for sale; pure blood; may be recorded. R. H. Moore, Neihe, O., R. D. 1. Citz. phone 176 Warsaw Exch.

TWO COWS FOR SALE—Six head of yearlings, six head of spring calves; 20 head of wethers and coarse lambs; 1 coarse ram. J. H. Suedeker, Coshocton R. D. 5.

FRESH COW FOR SALE—Four years old. R. M. Bluck, Isleta, O. Bell phone 49 R. 5.

FARMS FOR SALE

GENUINE BARGAIN—Acre of land, six-room house, barn and fruit for $800.00, in Coshocton Co. Write L. C. Duncan, Cuyahoga Falls, Route 9, Box 90.

HOUSES FOR RENT

FIVE-ROOM, modern cottage, for rent; to family with no small children; rent $13 00 Call 50-B Citizens phone or 224 S. 2d st.

ORCHARD ST.—Six-room modern house now vacant. McConnell & Karr.

SOUTH FOURTH STREET—Six-room modern house for rent. Possession given October 1. Mrs. F. W. Munn, 233 S. 4th. Bell phone 115.

KENILWORTH AVE., No. 1207, Seven room house for rent. All modern improvements: gas, electricity, garage. Inquire S. H. Nicholas, No. 2 or No. 225 Cit. phone.

MOVING TIME ON

Buy a Home and Move But Once More

Good six-room house, barn, big lot, everything tip-top shape, Kenilworth icinity.

Property on Walnut street in business section.

On South Lawn, close in, near business district, a proposition worth consideration.

A modern home on Seventh street between Main and Chestnut. This is in the downtown district and will please you.

A good property on Burt Avenue, with a vacant lot or two. This property will do at the price.

Have the Manning property for sale on Main street. A good home. Modern. Lot large enough to build two or three more houses.

Three houses corner East Main and Tenth streets. All modern and will sell you your choice.

Couple houses near Kenilworth avenue. Will sell cheap.

Have two or three homes on South Eighth street.

The C. L. Walker homestead on Chestnut street is listed for sale and desire an early sale. It is a good home and can be bought worth the money.

A small home on North Eleventh street.

Two good homes in Roscoe near business section. Will exchange for Coshocton property.

A No. 1 good, modern home on McClain avenue. It's worth the money, too.

A cozy little home on South Eighth. Tile construction, some conveniences, nice lot, and you'll like it at the price.

A modern home on South Fourth street. A fine location and will not take a great deal of money to own this property—in one of the finest residential district in the city.

McCONNELL & KARR, AGENTS

CITY PROPERTY FOR SALE

FOR SALE—A cozy cottage home; new, with little less than acre, on Lafayette pike; close to city; can work at any shop in town. McConnell & Karr, Agents.

PUBLIC SALE OF PURE BLOOD GURNSEY CATTLE

AT SHARON VALLEY STOCK FARM

The old home of Col. Crawford,

NEWARK, OHIO,

On

WEDNESDAY, OCTOBER 24, 1917

W. A. Barnes and C. Conkle will sell about 75 head, consisting of Cows, Heifers and a few young Bulls of the best blood lines of the breed

May Rose, Masher, Sequel and Governor of the Chene

Mr. G. B. Helmouth, of Millersburg, Ohio, will contribute a few of the choice of his herd to this sale.

All cattle are tuberculin tested, approved by the state and guaranteed free from defects.

Everybody welcome.

For catalogue address W. A Barnes, Granville, Ohio.

Col. F. W. Andrews and Son, Auctioneers.

CITY PROPERTY FOR SALE (continued from preceding columns)

FOR SALE

ON North Fourth street, good eight-roomed home, furnace, bath, electric lights and garage Price $4,200.

ON North Fourth stree —Six rooms, bath and furnace corner lot.

On Fifteenth street—Modern six-roomed home; hardwood floors, bath, furnace, laundry in cellar. Everything up to date. $2,700.

ON Fifteenth street—Good six roomed home; bath, electric lights, gas; good lot. Small payment down, balance same as rent.

A HOTEL proposition Twenty-eight rooms with hot water heat; good location in this city; do not have to buy the building; just the business and lease for sale. Rent only $50.00 per month.

ON East Main street—Good seven-roomed house with bath. Price $2,700.

ON West Chestnut street—Fancy four-roomed cottage; bath and modern conveniences. Only $1,000. $500 cash; balance $7.00 per month.

ON Water street—Six-roomed house; toilet and gas. Price $1,150. $400 down; balance $7.00 per month.

ON West Chestnut street—Seven-roomed house; furnace and bath; stone foundation Price $2,050.

ON Cambridge street—Seven-roomed house; lot 85x200. Will trade for farm.

FOUR family flat. Will pay big interest on the investment. Will sell at a sacrifice.

ON McClain avenue—Good, seven-roomed house; bath and furnace.

ON corner of Orchard and Fifteenth streets—Large five-roomed house. Price $1,500. $400 down; balance $12.00 per month.

ON Kenilworth avenue—Good five-roomed house. Price $1,700.

ON South Lawn avenue—Eight-roomed house. $2,500.

ON Kenilworth avenue—Seven-roomed house; furnace, bath, garage. Price $2,800.

ON Kenilworth avenue, near Seventh street—Good six-roomed house. Price $2,200.

ON Orchard street—New, modern, five-roomed home; bath, laundry in cellar. Price $2,200.

ON Chestnut street—Eight roomed house; bath and hot water heat. Lot 72x200. Fine home.

ON Walnut street—Good, eight-roomed home; bath, furnace, cement cellar, large lot. Owner leaving the city and anxious to sell.

ON South Third street—Good, six roomed house; furnace and bath. Price $2,000. $500 down; balance $15.00 per month.

SNYDER REAL ESTATE AGENCY.

September 29, 1917.

FARMS FOR SALE

A GOOD TIME TO BUY A GOOD FARM WHILE TIMES ARE GOOD

1—A hill farm of 120 acres. Both dwelling and bank barn good. Plenty fruit and spring water at buildings. A little north of Warsaw. Consider price of $4,000 right.

2—97 acres in Lafayette township. Smooth hill with some nice run bottom. Buildings sound Partially underlaid with coal. Six miles out and price $4,500.

3—A small hill farm of 76 acres with fair house, new barn, located in Bowman section. Price reasonable or might consider exchange for Coshocton property.

5—A quarter section tract near West Carlisle. Good buildings with some 50 acres level Oil being produced in paying quantity in community, inquire of this.

6—A hill farm with a few acres of run bottom. Sound buildings, good orchard, no finer spring water at door. Close to Warsaw. 100 acres for $3,250.

7—We have the Reservoir farm for sale just east of city. An opportunity to speculate. Monthly rentals are to be considered as well as long frontage on Lafayette pike. Look it over.

8—A well improved farm, ready-to-make-money kind near Fresno. This one is what they all want. It costs a little more but pays out first.

9—A large farm, two sets of buildings, three-fourths first and second bottom. Ought to suit someone who is looking for something good. Remember good land is rising in price rapidly.

10—A small farm out near Plainfield In good repair and a little money will buy it. 75 acres.

11—A 72-acre farm east of Keene Sound buildings, plenty of fruit. Good spring water. Anxious to sell.

12—A 54 acres in Millcreek township. All hill, lots of fruit, good buildings and would consider exchange for larger farm.

13—Well improved farm on Coshocton-Fresno road. Good fruit, four-foot vein of coal in operation. Price reasonable.

14—Dandy little home out on Lafayette pike New cottage house and located so can work at Coshocton factories. $1,300 will change owners.

15—For the trucker, a small farm of 10 acres in Lafayette township. Good part in small berries and ready to do business on.

16—Plenty for your money in Clark township Will produce as much as lots of land three or four times its value. 135 acres for a little over $3,000.

CITY PROPERTY OF ALL KINDS ALL THE TIME

McCONNELL & KARR, AGENTS

FARM LANDS FOR SALE

FORTY ACRES—Five-roomed house and other out buildings. Ten miles west. Price $1,300.

ONE HUNDRED and ninety-six acres; three miles west; three good houses; four barnes; fifteen acres of coal

SIXTY-SEVEVN acres; four-roomed house, barn, plenty of fruit. Eight miles from the city. Price $2,000.

NINETEEN and one-half acres near New Moscow. Five-roomed house, plenty of fruit and berries. Price $1,000.

TWENTY-ONE acres; five-roomed house; good barn; plenty of fruit; six miles from the c[illegible]ce $1,550.

ONE HUNDRED and [illegible]ine acres; five-roomed house; bank barn; 56x36. Price $4,000. Will trade for city property.

ONE HUNDRED acres in Monroe township. Price $2,500.

SNYDER REAL ESTATE AGENCY.

September 29, 1917.

PUBLIC SALE

PUBLIC SALE

I, the undersigned, will offer at public auction on

FRIDAY, OCT. 12.

AT

10 O'CLOCK

Sun time, at the Porteus farm, 1 mile above Canal Lewisville, on Fresno road, the following property

HORSES

Six head of horses and harness, consisting of 1 road team, 1 general purpose team, 1 pair good young draft mares with foal; no insurance to pay; one a registered mare; 1 four-months-old draft colt; 1 yoke of shorthorn bulls and a complete logging outfit consisting of trucks, skippers, cable, etc; 1 yoke of nice young black cattle; 50 head of stock cattle, cows and calves.

HOGS

One extra good "Big type" thoroughbred Poland male hog; a few good Poland and Berkshire sows with litters and some to farrow soon; several nice light butcher hogs.

SHEEP

200 head of sheep consisting of brood ewes, lambs and wethers.

About 900 shocks of good sound corn in field, farm machinery and wagons; oats in bin, hay in mow, several hundred chestnut posts, some rough lumber and many other articles too numerous to mention.

Lunch served on ground. Terms made known on day of sale.

WALTER J. PORTEUS

Noah Barrett, Auctioneer.

PUBLIC SALE of live stock, hay and corn, October 8, at 1 p. m., on the C E. Hart farm, near Walhonding. J. Owens. C. C. Mercer, Auctioneer.

FOR SALE OR EXCHANGE

WANTED—To exchange nice two-year-old ram; fine wool, for good coarse wool ram. S. G. Leavitt, Coshocton Route 1.

LEGAL NOTICE!

Zoe Butler, whose place of residence is unknown, is hereby notified that Fred M. Butler has filed his petition against her for divorce, in the Court of Common Pleas of Coshocton County, Ohio; and that said cause will be for hearing on or after the thirteenth day of October, 1917.

JOSEPH L. McDOWELL,

Attorney for Plaintiff.

Sept. 2, 9, 16, 23, 30, Oct 7.

SAYS BODY IS A POISON FACTORY

Urges everyone to drink glass of hot water before breakfast.

Just as coal, when it burns, leaves behind a certain amount of incombustible material in the form of ashes, so the food and drink taken day after day leaves in the alimentary canal a certain amount of indigestible material, which if not completely eliminated and to keep the entire alimentary canal from becoming food for the millions of bacteria which infest the bowels. From this mass of left-over waste, toxins and ptomaine-like poisons are formed and sucked into the blood.

Men and women who can't get feeling right must begin to take inside baths. Before eating breakfast each morning drink a glass of real hot water with a teaspoonful of limestone phosphate in it to wash out of the thirty feet of bowels the previous day's accumulation of poisons and nated from the system each day, be tary canal clean, pure and fresh.

Those who are subject to sick headache, colds, biliousness, constipation, others who wake up with bad taste foul breath, backache, rheumatic stiffness, or have a sour, gassy stomach after meals, are urged to get a quarter pound of limestone phosphate from the drug store, and begin practicing internal sanitation. This will cost very little, but is sufficient to make anyone an enthusiast on the subject.

Remember inside bathing is more important than outside bathing, because the skin pores do not absorb impurities into the blood, causing poor health, while the bowel pores do Just as soap and hot water cleanses, sweetens and freshens the skin, so hot water and limestone phosphate act on the stomach, liver, kidneys and bowels.

TOLEDO GRAIN

TOLEDO, OHIO, SEPT 29—Wheat—Cash $2 17.

Corn—Cash $2 09; Dec. $1 20 3-4, May $1 17 3-4

Oats—Cash 62 1-2c; Sept 62 1-2c; Dec. 61 1-8c; May 64c.

Rye—No 2, cash $1 91 1-2

Clover-seed—Prime, cash, old $13 50; new $13.85; Oct. $13.85; Dec. $13.85; Jan $13 85; March $13 90.

Alsike—Prime, cash $12 70; Sept $12 70; Oct. $12.70.

Timothy—Prime, cash, old $3.50; new $3.62; Sept. $3 62; Oct $3 62.

Try an Ad in the Classified Columns of "The Tribune."

DAILY MARKET REPORTS

LIVE STOCK

PITTSBURG.

PITTSBURG, PA., SEPT. 29.—Cattle—Receipts light; market lower; steers $12.75@13.50; heifers $9@10 25; cows $7.75@8.75.

Hogs—Receipts 2000 head; market is steady; heavies $19.15@19.25; heavy Yorkers $19 40@19.65; light Yorkers $18 25@18.35; pigs $18@18.25.

Sheep and Lambs—Receipts 500 head market steady, top sheep $11 75; top lambs $17.

Calves—Receipts 100 head; market is steady; top $16.

CLEVELAND.

CLEVELAND, O., SEPT. 29.—Cattle—Receipts 300 head; market is steady; choice fat steers $11.50@12; fair to good butcher steers $9.50@10.50; good to choice heifers $8@9; good to choice butcher bulls $7@8; fair to good cows $7@7 50.

Calves—Receipts 150 head; market is active; good to choice veal calves $11.50@16.

Sheep and Lambs—Receipts 500 head; market is slow; good to choice lambs $16.25@16.50; fair t ogood $14@15.

Hogs—Receipts 1000 head; market is steady; Yorkers $19.25; heavies and mediums $19.25; pigs $18; roughs $18; stags $16.

EAST BUFFALO.

EAST BUFFALO, N. Y., SEPT. 29.—Cattle—Receipts 300 head; market is slow; prime steers $14.50@15.50; shipping steers $13@13.50; butchers $10 50@12.50; yearlings $12.25@13; heifers $7@10.50; cows $4.50@9.50; bulls $6@9; stockers and feeders $6.50@9; fresh cows and springers strong at $50@130.

Veals—Receipts 200 head; market is active, $7@16.

Hogs—Receipts 1500 head; market active; heavy $20@20 10; mixed $19.95@20; yorkers $19.75@20; light yorkers $18.25@19; pigs $18.25@18.50; roughs $18.50@18.75; stags $16@17 50.

Sheep and Lambs—Receipts 1600 head; market active; ambs $12@17 40; others unchanged.

CLEVELAND PRODUCE.

CLEVELAND, O., SEPT. 29.—Butter—Creamery, extras in tubs 46 1-2@47c; prints 47 1-2@48c; firsts 42 1-2@43c; seconds 40 1-2@41c; process 34 1-2@36c; fancy dairy 35 1-2@38 1-2c; packing stock 33 1-2@35c.

Oleomargarine—Nut margarine 24@28c; oleo made of animal oil, high grade natural color in one pound prints 29c; natural color, low grade 22c; white, high grade 28c; low grade 23c; pastry 19 1-2c; bakeall 19 1-2c; solid basis.

Cheese—American whole milk fancy twins and flats 25@26c; brick fancy 29@30c; Swiss fancy 30@32c; limburger 25@26c.

Eggs—Fresh firsts 40 1-2c; seconds 35c.

Poultry Alive—Fowls, heavy fat 27@28c; light 23@24c; roosters 15c; spring chickens, light 24@25c; do heavy 26@27c; spring ducks 24@25c; spring geese 19@20c; guinea squabs $5@5 50 a dozen.

Potatoes—Choice white potatoes $4@4.25 a barrel; $1 25@1 40 a bushel sacks; home grown $1.40 a bushel; do Giants $1.25@1 30.

Sweet Potatoes—$3.75@4 a barrel; $1.50@1.75.

Try an Ad in the Classified Columns of "The Tribune."

POULTRY AND SEEDS.

By Chas. E. Lorenz.

Buying Prices, Poultry.

Hens, heavy	.22
Hens, light	.20
Spring heavy	.24
Spring light	.23
Old roosters	.12
Turkeys	.20
Ducks, old	.15
Ducks, young	.18
Geese	.12

Selling Price of Seeds.

Timothy	$ 3.75 Per Bu.
Red Clover	12.50 Per ton
Mammoth Clover	12.75 " "
Alfalfa	12.50 " "
Alsyke	12.00
Blue Grass	3.60
Red top	12 cts per lb

Wheat, bu.	$2.00
Corn	2.00
Oats	.70

Retail Prices.

Flour, per bbl.	$12.60
Flour, per 1-4 bbl.	3.15
Flour, per 1-8 bbl.	1.60
Flour, per 1-16 bbl.	.87
Corn	2.20
Meal, unbolted	4.80
Meat, yellow, bolted per cwt.	4.75
Chops	3.80
Oats, bu.	.25
Bran, bulk	7.10
Screenings, cwt.	2.10
Middlings, bulk	2.50
Scratch feed	4.25

COSHOCTON PRODUCE.

(Corrected by Overholt & Craig)

Coshocton Groceries Are Paying These Prices For the Following:

Butter	.37
Eggs	.37
Lard	.30
Chickens—buying price	20c

Grocers are selling as follows:

Butter	.40
Eggs	.40
Creamery butter	.48
Sugar	$2.40
Cabbage	.03
Lard	30c
Potatoes, peck	.40
Onions	.05

BOSTON WOOL

BOSTON, SEPT. 29.—Wool is quoted as follows: Ohio and Pennsylvania fleeces: delaine washed $2@83c; delaine unwashed 75@76c; fine unmerchantable delaine 77@78c; half blood combing 76@77c; three eighths blood combing 76@77c. Michigan and New York fleeces: fine unwashed 60@62c; delaine unwashed 73@74c; half blood unwashed 75@76c. Wisconsin, Missouri and average New England: half blood 70@72c; three eighths blood 73@74c; quarter blood 71@73c. Virginia, Kentucky and similar: half blood unwashed 77@78c; three eighths blood unwashed 78@79c Scoured basis: Texas fine 12 months $1.65@1.70; fine eight months $1.55@1.60. California, Northern $1.70@1.75. Middle County $1.45@1.50. Southern $1.35@1.40. Oregon, Eastern No. 1 stable $1.80. Eastern clothing $1.50@1.60. Valley No. 1, $1.60@1.65. Territory: fine stable $1 80@1.82; half blood combing $1.70@1 75; three eighths blood combing $1.45@1 50; fine clothing $1.55@1.60. Pulled: extra $1.80@1.85; AA $1.70@1.80. A supers $1.60@1 65.

Be Reasonable.

It's all right to be optimistic, but a man should not whistle while lighting his last match.—Toledo Blade.

Subscribe for The Tribune.

Hypoferrin FOR BETTER NERVES

Better nerves—better health. For the run-down, tired, weak and worn. HYPOFERRIN Tablets furnish the nerve food that Nature has denied you. A single day's treatment often produces remarkable results—$1 00 per package, 6 packages for $5 00 from your Druggist, or direct from us if he cannot supply you. Sold only on the condition that we refund your money if you are not pleased with HYPOFERRIN results. The Sentanel Remedies Company, Inc., Masonic Temple, Cincinnati, Ohio.

MR. BILLY ALLEN

6TH ST. THEATRE

MATINEE SATURDAY

ONE JOLLY WEEK COMMENCING MONDAY OCT. 1

This is not a TABLOID, but a Musical Company presenting Big Broadway successes at Popular Prices 15c, 25c, 35c, 50c AND A FEW AT 75c

Look What You See This Week

FIRST TIME—AT POPULAR . PRICES

"DON'T TELL MY WIFE" "SWEETHEARTS AND WIVES"
"STUBBORN CINDERELLA" "GOT MY EYE ON YOU"
"HONEYMOON TRAIL" "Happy Hooligan Honeymoon"

WITH THE SPECIAL SCENERY — ELECTRICAL EFFECT

The management takes pleasure in announcing as its attraction FAIR WEEK the most pretentious musical comedy enroute, namely, "Billy Allen Musical Company," coming as it does with the endorsement of thousands upon thousands of playgoers and an unbroken record of six years of unparalleled success. The costuming and staging of the different musical productions will be on a scale of magnificence that will equal any of the so called $1.50 musical performances ever given in Coshocton. There are 35 people in the company and the chorus of twenty consists of young, sprightly maidens that are well drilled and it is a whirling, twirling, good looking chorus that have ability and grace besides their appearance and good looks.

A DAZZLING SUNBURST of MIRTH AND MELODY

A RIOT OF FUN

BRILLIANTLY COSTUMED

BILLY ALLEN MUSICAL COMEDY COMPANY

35 PEOPLE

The KING of THEM ALL at popular prices

CLEAN CUT HIGH CLASS AND ATTRACTIVE

—MONDAY EVENING—

GEO. V. HOBBART'S LATEST SUCCESS

Sweethearts and Wives

With all the Tuneful Song Hits You Will Whistle Going Home.

George Lane Tells Of Impressions Of Life In The South

Mr. and Mrs. John Lane, of Vine street, received the following letter from their son, George Lane, who is at Montgomery, Ala., with Company I.

Dear Mother:

I arrived here O. K. at nine o'clock last night and went out to Camp Sheridan where we had to work all day long. It was some trip, cotton fields, molasses cane, small negro cottages intermingled with the big hills and huge pine trees sets the scenery of the south off in a class by itself.

Pretty girls, both black and white, were kept busy along the line waving their hands as our battalion went past. At Birmingham we got off our train, the first time on our trip and double quicked time for about five blocks to limber ourselves up. I also noticed that the blacks never spoke unless addressed and then they answered with the word sir.

Well, we went into camp and started work cutting trees, grubbing stumps and digging drains on our company street, which is located in the swamps. We worked all day then I came up to the Y. M. C. A. tent where I am writing this letter.

And, take it from me, it is some more place, a piano, singers, phonographs, reading tables and writing desks on which we write letters to home, sweet home and sweethearts. Stuart Hays, Jr., is learning the boys of our company, the war songs. I am trying to explain the best I can, the pleasure and good time we have, but I know that you don't or can't realize it or you want to join our company and come to Dixie land.

Our camp is one huge and immense structure that is better arranged than any town or city I ever saw. The band is just coming into the Y. M. C. A. to give the Tenth Regiment a concert. I guess this is all for this time so will close hoping you are having a good time, I remain,

Yours sincerely,
George A. Lane.

P. S.—Enjoying myself. Going to send some cotton and phosphorus home. We had the phosphorus at night on the ground when it "lights up." The Tenth has some band. Chaplain Fraser, of the Tenth, made us a good speech. Give my best wishes and love to all. Haven't received that Q. M. C. transfer yet. Companies I, K, L, M, are to be changed to the machine gun corps of the light artillery and sent to Texas or North Carolina soon.

An opportunity to buy Men's Wool Hose at the "old prices." Good heavy wool hose, 25c. Fine wool cassimere hose, 35c. Extra fine cassimere, 75c values 50c.

NTHE DELCO LIGHTING SYSTEM WILL BE SHOWN AT BUTLER BROS.' DISPLAY ON THE FAIR GROUNDS.

Going to Have Your Suit

Dry Cleaned

For The Fair?

Don't put it off till the last minute.

EUREKA LAUNDRY COMPANY

CASE EASY FOR O.S.U.

(By Associated Press)

COLUMBUS, SEPT. 29.—The Ohio State football team, western conference champions of 1916, opened the season here today by soundly beating the Case eleven of Cleveland 19 to 0. "Chic" Harley, all American half back, opened the season by a kick of fifty yards to Britten, who returned it to his twenty yard line. After four and one half minutes of play Boesel went thru center for four yards and the first touchdown.

From then on State went thru Keifer's apparently weak line at will.

Hospital Notes

Charles Infield of Coshocton, is recovering from an operation performed Saturday morning at the City hospital by Drs. Jesse McClain, E. C. Carr and T. W. Lear. Infield's condition was entirely satisfactory late in the evening.

James McDowell, of Locust street, underwent a successful operation Saturday morning at the City hospital. The operating surgeons were Jesse McClain, E. C. Carr and T. W. Lear.

Mrs. L. Kuhn, of Warsaw, who has been undergoing medical treatment at the City hospital, was removed to her home Saturday.

Mrs. Mary Dailey, of South Fifth street, was removed from the City hospital to her home Saturday morning.

Try an Ad in the Classified Columns of "The Tribune."

Subscribe for The Tribune.

STATE SUPPLIES DATA ON AID FOR SCHOOS

Prof. J. C. Shaw, county superintendent of schools, received the following instructions from the state school supervisor Saturday.

Under the present law school districts are required to pay certain minimum salaries to the regular elementary and high school teachers.

In order that these salaries may be paid in cases where the district has exhausted its revenue producing power and finds itself unable to pay the full sum required, the state extends aid.

The salaries fixed by law are as follows:

Elementary teachers without previous teaching experience in Ohio $5.00

Elementary teachers having at least one year's professional training $55.00

Elementary teachers who have completed the full two years' course in any normal school, teachers' college or university approved by the State Superintendent $60.00

High school teachers, not to exceed an average of $80.00

In order to qualify for this aid the salaries fixed by laws must be paid; the schools must be open for eight months in the year; the district must levy the maximum amount permitted by law, and two-thirds of this levy must be for the Tuition Fund.

Application blanks can be obtained by calling at the County Supt. office.

Presbyterians Observe S. S. Promotion-Rally

Sunday is a very important day for the Presbyterian church marking as it does the annual Promotion and Rally Day services of the Bible school. At the regular morning service seventy four children will be graduated from the department in which they have been to the one next above while at least twice that many will be promoted from grade to grade in the various departments. These latter services will be held in the different departments at the regular Bible school hour, the graduation services being held during the regular church hour.

The complete list of graduates to whom diplomas will be given is as follows:

Cradle roll to Beginners—Martha Jane Ward, Robert Nelson Boyd, Evelyn P..., Monford Daniel Cruse, Jr., J..., Matilda Dale, Mary Elizabeth Dawson, Elizabeth Brent Frederickson, Thomas Hugh Hamilton, E... M..., Marjorie Parrish, May Pl... Ralston, Nellie Frances Ricketts, C... Stuteler, Edith W... S..., Mary Naomi Wilkin, Mary Elizabeth Thayton.

Beginner to primary—Estella Grace Sp..., Beatrice Irene Dieher, Charles Lightell, Victor Parks, Carl Martter, Bobby Edgar, Caroline Hartman, Dudley Wells, Dalbert McClusage, George Bowen, Lorenzo Crawford, Harold Honabarger.

Primary to Junior—Mary Louise Benn..., Philip Davis, Hildred Baughman, Carl Wassam, Willis Cresap, Dorothy Davis, Ralph Rinner, John Ricketts, Thomas Gauley, Mary Furnell, Robert Salvage, Stella Loder.

Junior to intermediate—Robert Wallace, Hawthorne Ricketts, Louis Haskins, William Edgar, Edward Hunt, Francis Siegrist, Henry Herbig, Donald Bowen, Teddy Jones, Chester Carroll, Robert Gauley, Cecil Welch, Harold Hunt, Robert Lee, Walter Parrish, Lloyd Pocock, Edward Stewart, Albert Wassam, James Wilson, Marie Craig, Elizabeth English, Marie Trott, Mary Horn, Thelma Crawford, Ruth Stitler, Thelma Hoyt, Nellie Owens, Mattie Cooper, Phyllis Gauley, Emma Hoyt, Louise McKamey, Gertrude McQuiston, Elizabeth Morse, Jeanette McIntyre.

DON'T BUY THAT NEW BUGGY TILL YOU SEE BUTLER BROS.' DISPLAY AT THE FAIR.

The boys and young men all tell us D. O. Thompson has the nobbiest line of new caps for fall and the prices are right. Many styles to select from 50c to $2.00.

TOWN TALK

Mrs. Elizabeth Lowery and Miss Mildred Lowery will spend today with relatives and friends in Tunnel Hill.

Miss Marie Brown and Ralph Brown, of Conesville, were in this city yesterday.

Ernest Smith went to Columbus yesterday. He will drive his car thru to Coshocton Sunday.

Harry W. Varne, of Fourth street, motored to Flushing Saturday to spend the week end with his parents.

Mrs. Roy ..., of New Castle, spent Saturday in Coshocton shopping.

Robert Gauley of this city, has been spending the past week near New Castle.

J. R. Hunter of New Castle, made a business trip to this city yesterday.

Miss Elizabeth Dillin of New Castle, shopped in Coshocton, Saturday.

Mrs. M. B. Robinson and Mrs. Jesse Robinson of Conesville, shopped in Coshocton yesterday.

Mrs. Charles Ford, daughter Gladys, and son Oden, of Conesville, were in this city Saturday.

They are extra good values, our boys' school suits at $3.50. You can't equal them anywhere under $5.00. D. O. Thompson always sells for less.

Good styles and good values is what you find in one of D. O. Thompson's $20.00 suits he is selling for $14.75. No rent to pay enables us to sell for less.

CHICHESTER S PILLS
THE DIAMOND BRAND.

Ladies! Ask your Druggist for Chi-ches-ter's Diamond Brand Pills in Red and Gold metallic boxes, sealed with Blue Ribbon. Take no other. Buy of your Druggist. Ask for CHI-CHES-TER'S DIAMOND BRAND PILLS, for years known as Best, Safest, Always Reliable.
SOLD BY DRUGGISTS EVERYWHERE

Coshocton County Fair

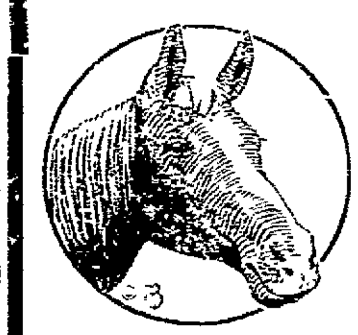

Coshocton, Ohio

Oct. 2, 3, 4, 5

EVERYBODY GOES

Race Purses Total $3000.00

Notice to Auto Owners

A large plot of ground adjoining the Fair Grounds has been purchased for parking autos. Those desiring to remain over night will make application to the Secretary for a room.

MAKE ARRANGEMENTS NOW TO ATTEND THE BIG EVENT OF THE YEAR.

W. B. MILLER
Secretary

TABERNACLE MEETINGS CORNER THIRD AND WALNUT STREETS.

HEAR EVANGELIST FRENCH SUNDAY NIGHT ON THE GREAT PROPHETIC HISTORY OF DAN. 2:

Song Service 7: O'clock. Cmoe See The Image And Hear The Explanation. Preaching 7:30 O'clock

THE MORNING TRIBUNE CLASSIFIED ADVERTISING CAN BE DEPENDED UPON

LOST AND FOUND

AUTO LIGHT lost somewhere on Warsaw Route No. 2 road. Finder please return or notify L. H. Thompson, Warsaw, O.

FEMALE HELP WANTED

WOMEN to sell guaranteed hosiery to wearer; salary $15.00 full time; 25c an hour spare time; enormous Christmas trade; experience unnecessary. International Mills, Norristown, Pa.

WANTED—Girl for general housework. Apply at 930 Chestnut street, or call Citz. phone 518-A.

MALE HELP WANTED

TEAMSTER WANTED—Good wages for right party. Call Bell phone 2112-2. Fred Clinger, Coshocton Route 6.

COMPETENT DRIVER WANTED — By Adams Express Co.; must know the town. Apply this morning at Fifth street office. Begin work Monday morning. C. C. Shelty, Agt.

LABORERS WANTED—For railroad work; wages $2.75 per day. Apply C. H. Tubbs, 419 N. 12th st.

MAN WANTED—At Keagy & Lear Machine Co.

WANTED—20 more men to work on construction gang on Wheeling & Lake Erie; steady work the year round; good wages; board $2.50 per week on Loarding car. Apply at Hill station regarding information.

MEAT CUTTERS wanted at once for my new meat market. Telephone or telegraph me at once. W. E. Deaeon, Zanesville, O.

BOY or elderly man wanted; good place for man and wife; good wages; light work and steady job. A. T. Dure, Roscoe. Bell phone 1006.

WANTED TO BUY

SHOW CASES WANTED—Two; also one short counter and a pair of computing scales Rice Meat Market and Grocery. Citz. 145-B. Bell 582.

WANTED—Old false teeth. Don't matter if broken. I pay $2.00 to $15.00 per set Send by parcel post and receive check by return mail. L. Mazer, 2067 S. Fifth st., Philadelphia, Pa.

MISCELLANEOUS FOR SALE

GAS HEATER FOR SALE—Inquire 1518 E. Main st.

PIANO—Strictly high grade used piano for sale Carrie B. Glass, 121 South Sixth st.

HOOSIER KITCHEN CABINET FOR SALE—Also child's mackinaw coat, size 8 years, in good condition. 336 N. 4th st

MILK ROUTE FOR SALE—Consisting of the best-paying bunch of customers in the city. Including wagon, cans, bottles, turbine washer. Will sell with or without cows. Everything in first-class condition. Quitting business for want of help. For particulars call on Alonzo Robinson, Roscoe, or address Coshocton R. D. 8.

MAN'S SUIT and top coat for sale—Size about 38, both in good condition. Call Mrs. C. E. Anderson, Citz. phone 16. Apply at 319 South Fourth st.

CLOTHING—Green cloth coat, size 38; black brocaded cloth coat, size 40; gray velour coat, size 40; green broadcloth suit, size 36; man's suit, size 38; white Spalding sweater, size 40. Call 394 S. 4th st. Citizens phone 558.

POWER HAY PRESS FOR SALE—In good condition; self-feed attachment. American Wood Shredding Co. Citz phone 839-A, or Charles Ringwalt, 841 Chestnut st.

PROFESSIONAL ANNOUNCEMENTS

IF your eyes need attention, at all—the sooner they get it the better.

OTIS G. MORSE

OPTOMETRIST and OPTICIAN

Ricketts Block, Oppo. Courthouse

VETERINARIAN

DR. L. B. HALL

209 SOUTH EIGHTH STREET

(Graduate of Ohio State University)

All Kinds Of Veterinary Work

(Both Phones)

Hemstitching

Price 8c Per Yard

ART CRAFT STORE

Selby Building

MOTORCYCLES AND BICYCLES

1914 EXCELSIOR MOTOR CYCLE for sale; very cheap or will trade on small roadster. Inquire after 5 p. m., 225 Cambridge st.

Try an Ad in the classified column of The Tribune.

SERVICE ANNOUNCEMENTS

Radium Everlight

Reading in the dark, the dial of a watch, with the aid of artificial light, has become a necessity of the armies of the world, the value of which is easily recognized.

Undoubtedly every new watch in the future will be equipped with this Radium substance and every owner of a timepiece, watch or clock, will desire the application of this marvelous Radium Everlight which can be quickly and easily applied to dial and hands. We will apply it to any watch for $1.50.

EUGENE B. RENNER

JEWELER

Next to Busy Bee

The Glass Undertaking Co., J. E. Glass, Mgr. Motor Ambulance equipped with Life Saving Device known as The Lungmotor. Both phones. Day calls, 498. Night calls, 499.

TRAINED EYES MAN OUR GUNS

Soldiers and Sailors must have efficient eyesight and in a time of industrial preparedness the country expects you, too, to have efficient eyesight.

THE BURNS OPTICAL CO.

No. 113 S. 4th St.

AUTOMOBILES AND ACCESSORIES

TAXI SERVICE. Call C. P. Sprague, 195 Bell Phone.

AUTO TIRE REPAIR SHOP

(2nd door from Postoffice)

One Good Tire Made From Two Old Ones.

Tubes Vulcanized.

CHEVROLET ROADSTER FOR SALE—Used only 6300 miles. Newly repainted and put in fine condition. Will sell at a rare bargain. C. B. McCoy, Coshocton.

SPECIAL NOTICES

NOTICE—We pay highest prices for old wornout factory plants, mills and coal mines. Call us up at our own expense. F. Silberstein & Sons, Columbus, Ohio.

CIVIL SERVICE examinations in Coshocton soon; men and women desiring government clerkships, departmental, postoffice, railway mail, customs, stenographers, write for free particulars to J. C. Leonard (former government examiner). 752 Kenois Bldg., Washington.

NOTICE—M. A. Vankannel received car of buggies for display at Fair; also lot wagons, separators, gas engines, feed grinders and spreaders. We will have a complete line displayed.

NOTICE—We will make cane molasses every day next week, beginning Monday, October 1, at our mill, one and a half miles west of Keene. Levi Pew.

NOTICE—Grant No. 40822 in American Percheron association. Color, jet black with star, weight 2660 in show condition. Closest draft horse in Coshocton for the fall season. Terms $15.00. Walter Forteus, Canal Lewisville, Citz. phone 2R on 917.

NOTICE TO HUNTERS!

WE, the undersigned owners and operators of farms in Bedford Township, Coshocton County, Ohio, do hereby agree to prohibit hunting, shooting, trapping, tracking or pursuing with intent to kill, any game or fur-bearing animals on our farms except by our written permission.

WE FURTHER AGREE, to assist each other in locating and identifying any violators of the Ohio hunting laws and we each grant to the others full permission and authority to act in our stead on our farms in so doing.

IT IS UNDERSTOOD, that the sport commonly known as "fox-hunting" is not included in this agreement except when damage is actually done.

(Signed)—Jacob Easter, F. Leas, J. A. Wright, John C. Ramsey, Ward Dickey, A. F. McCurdy, Sproull Bros. C. B. Walker, Leander Hains, W. H. Dean, N. S. Price, Fred Ramsey, A. L. Reed, Dannie McCurdy, W. F. Ramsey, W. F. Wright, H. F. Haine, Lincoln Wolford, W. F. Sharples, G. P. Johnston, John Dusenberry, F. M. Johnston, George Ramsey, Jackson Easter.

NOTICE TO CONTRACTORS

The county commissioners will sell on the site the piking of the road on the lands of Thomas West, in Adams township, October 8, 1917, at 10 o'clock a. m.

F. C. McCULLOUGH, County Auditor.

NOTICE—BEN WHITE will begin Saturday to serve meals and short orders and continue thruout the fair week until his new restaurant equipment arrives. The equipment has been greatly delayed, but temporary arrangements have been made by which the best of service can be given. Everything good to eat will be served. Remember the new location, 118 Hickory street, east of Penna station. Look for the White Front.

NOTICE—Full line of blankets, automobile and buggy robes at special prices. Also line of trunks, suit cases and bags. Wm. Coffman, Warsaw.

ROOMS AND BOARDING

WANTED—Boarders, roomers; also have furnished rooms. 632 South 7th.

Try a Tribune Want Ad.

ROOMS AND BOARDING

WALNUT ST., 437—Six rooms in house, for rent. Modern. William Ward.

HORSES AND CARRIAGES

MARE MULE FOR SALE—Five years old, sound and gentle. Inquire John Wagers, or Geo. W. Cameron, R. D. 5.

POULTRY AND PET STOCK

COCKERELLS—12 Mittendorf trap nest barred Plymouth Rock cockerells for sale. Record 250 eggs a year. Inquire 416 S. 4th st. Citz. phone 169-B.

LIVE STOCK AND PRODUCE

SEVEN coarse ewes for sale good ones. E. M. Hamilton, Coshocton R. 1. Citzens phone, Keene Exchange.

TWO spring steer calves for sale; Calvin McCoy, Coshocton R. 6.

LOOK—Our prices for the next three days, Friday, Saturday and Monday. Extra large assorted tomatoes, $1.25 bu.; extra fine tip-top cantaloupes, 10c, 15c, 20c and 25c each. Good cooking apples, 20c peck; Jersey sweet potatoes, 4c lb. or seven lbs. for 25c. Empire flour, 24½ lb. sack, $1.50; Crystal White and Star soap, 5c cake; extra large Alberta peaches $2.25 bu (Monday). J. P. Zerbe, Corner Main and Second streets, both phones.

BERKSHIRE spring boars for sale; pure blood; may be recorded. R. H. Moore, Nellie, O., R. D. 1. Citz. phone 176 Warsaw Exch.

TWO COWS FOR SALE—Six head of yearlings, six head of spring calves; 20 head of wethers and coarse lambs; 1 coarse ram. J. H. Snedeker, Coshocton R. D. 5.

FRESH COW FOR SALE—Four years old. R. M. Bluck, Isleta, O. Bell phone 49 R. 5.

FARMS FOR SALE

GENUINE BARGAIN—Acre of land, six-room house, barn and fruit for $800.00, in Coshocton Co. Write L. C. Duncan, Cuyahoga Falls, Route 9, Box 90.

HOUSES FOR RENT

FIVE-ROOM, modern cottage, for rent; to family with no small children; rent $13.00. Call 50-B Citizens phone or 224 S. 2d st.

ORCHARD ST.—Six-room modern house now vacant. McConnell & Karr.

SOUTH FOURTH STREET—Six-room modern house for rent. Possession given October 1. Mrs. F. W. Munn, 233 S. 4th. Bell phone 115.

KENILWORTH AVE., No. 1207, Seven room house for rent. All modern improvements: gas, electricity, garage. Inquire S. H. Nicholas, No. 2 or No. 225 Cit. phone.

MOVING TIME ON

Buy a Home and Move But Once More

Good six-room house, barn, big lot, everything tip-top shape, Kenilworth icinity.

Property on Walnut street in business section.

On South Lawn, close in, near business district, a proposition worth consideration.

A modern home on Seventh street between Main and Chestnut. This is in the downtown district and will please you.

A good property on Burt Avenue, with a vacant lot or two. This property will do at the price.

Have the Manning property for sale on Main street. A good home. Modern. Lot large enough to build two or three more houses.

Three houses corner East Main and Tenth streets. All modern and will sell you your choice.

Couple houses near Kenilworth avenue. Will sell cheap.

Have two or three homes on South Eighth street.

The C. L. Walker homestead on Chestnut street is listed for sale and desire an early sale. It is a good home and can be bought worth the money.

A small home on North Eleventh street.

Two good homes in Roscoe near business section. Will exchange for Coshocton property.

A No. 1 good, modern home on McClain avenue. It's worth the money, too.

A cozy little home on South Eighth. Tile construction, some conveniences, nice lot, and you'll like it at the price.

A modern home on South Fourth street. A fine location and will not take a great deal of money to own this property—in one of the finest residential district in the city.

McCONNELL & KARR, AGENTS

CITY PROPERTY FOR SALE

FOR SALE—A cozy cottage home; new, with little less than acre, on Lafayette pike; close to city; can work at any shop in town. McConnell & Karr, Agents.

PUBLIC SALE OF PURE BLOOD GURNSEY CATTLE

AT SHARON VALLEY STOCK FARM

The old home of Col. Crawford, NEWARK, OHIO,

On

WEDNESDAY, OCTOBER 24, 1917

W. A. Barnes and C. Conkle will sell about 75 head, consisting of Cows, Heifers and a few young Bulls of the best blood lines of the breed.

May Rose, Masher, Sequel and Governor of the Chene

Mr. G. B. Helmouth, of Millersburg, Ohio, will contribute a few of the choice of his herd to this sale.

All cattle are tuberculin tested, approved by the state and guaranteed free from defects.

Everybody welcome.

For catalogue address W. A Barnes, Granville, Ohio.

Col. F. W. Andrews and Son, Auctioneers.

CITY PROPERTY FOR SALE (continued from preceding columns)

FOR SALE

ON North Fourth street, good eight-roomed home, furnace, bath, electric lights and garage. Price $4,200.

ON North Fourth street—Six rooms, bath and furnace; corner lot.

On Fifteenth street—Modern six-roomed home; hardwood floors, bath, furnace, laundry in cellar. Everything up to date. $2,700.

ON Fifteenth street—Good six roomed home; bath, electric lights, gas; good lot. Small payment down, balance same as rent.

A HOTEL proposition. Twenty-eight rooms with hot water heat; good location in this city; do not have to buy the building; just the business and lease for sale. Rent only $50.00 per month.

ON East Main street—Good seven-roomed house with bath. Price $2,700.

ON West Chestnut street—Fancy four-roomed cottage; bath and modern conveniences. Only $1,000. $500 cash; balance $7.00 per month.

ON Water street—Six-roomed house; toilet and gas. Price $1,150. $400 down; balance $7.50 per month.

ON West Chestnut street—Seven-roomed house; furnace and bath; stone foundation. Price $2,050.

ON Cambridge street—Seven-roomed house; lot 85x200. Will trade for farm.

FOUR-family flat. Will pay big interest on the investment. Will sell at a sacrifice.

ON McClain avenue—Good, seven-roomed house; bath and furnace.

ON corner of Orchard and Fifteenth streets—Large five-roomed house. Price $1,500. $400 down; balance $12.00 per month.

ON Kenilworth avenue—Good five-roomed house. Price $1,700.

ON South Lawn avenue—Eight-roomed house. $2,500.

ON Kenilworth avenue—Seven-roomed house; furnace, bath, garage. Price $2,800.

ON Kenilworth avenue, near Seventh street—Good six-roomed house. Price $2,200.

ON Orchard street—New, modern, five-roomed home; bath, laundry in cellar. Price $2,200.

ON Chestnut street—Eight-roomed house; bath and hot water heat. Lot 72x200. Fine home.

ON Walnut street—Good, eight-roomed home; bath, furnace, cement cellar, large lot. Owner leaving the city and anxious to sell.

ON South Third street—Good, six-roomed house; furnace and bath. Price $2,000. $500 down; balance $15.00 per month.

SNYDER REAL ESTATE AGENCY.

September 29, 1917.

FARMS FOR SALE

A GOOD TIME TO BUY A GOOD FARM WHILE TIMES ARE GOOD

1—A hill farm of 120 acres. Both dwelling and bank barn good. Plenty fruit and spring water at buildings. A little north of Warsaw. Consider price of $4,000 right.

2—97 acres in Lafayette township. Smooth hill with some nice run bottom. Buildings sound. Partially underlaid with coal. Six miles out and price $4,500.

3—A small hill farm of 76 acres with fair house, new barn, located in Bowman section. Price reasonable or might consider exchange for Coshocton property.

5—A quarter section tract near West Carlisle. Good buildings with some 50 acres level. Oil being produced in paying quantity in community. Inquire of this.

6—A hill farm with a few acres of run bottom. Sound buildings, good orchard, no finer spring water at door. Close to Warsaw. 100 acres for $3,250.

7—We have the Reservoir farm for sale just east of city. An opportunity to speculate. Monthly rentals are to be considered as well as long frontage on Lafayette pike. Look it over.

8—A well improved farm, ready-to-make-money kind near Fresno. This one is what they all want. It costs a little more but pays out first.

9—A large farm, two sets of buildings, three-fourths first and second bottom. Ought to suit someone who is looking for something good. Remember good land is rising in price rapidly.

10—A small farm out near Plainfield. In good repair and a little money will buy it. 75 acres.

11—A 72-acre farm east of Keene. Sound buildings, plenty of fruit. Good spring water. Anxious to sell.

12—A 54-acres in Millcreek township. All hill, lots of fruit, good buildings and would consider exchange for larger farm.

13—Well improved farm on Coshocton-Fresno road. Good fruit, four-foot vein of coal in operation. Price reasonable.

14—Dandy little home out on Lafayette pike New cottage house and located so can work at Coshocton factories. $1,300 will change owners.

15—For the trucker, a small farm of 10 acres in Lafayette township. Good part in small berries and ready to do business on.

16—Plenty for your money in Clark township Will produce as much as lots of land three or four times its value. 135 acres for a little over $3,000.

CITY PROPERTY OF ALL KINDS ALL THE TIME

McCONNELL & KARR, AGENTS

FARM LANDS FOR SALE

FORTY ACRES—Five-roomed house and other out buildings. Ten miles west. Price $1,300.

ONE HUNDRED and ninety-six acres; three miles west; three good houses; four barnes; fifteen acres of coal.

SIXTY-SEVEVN acres; four-roomed house, barn, plenty of fruit. Eight miles from the city. Price $2,000.

NINETEEN and one-half acres near New Moscow. Five-roomed house, plenty of fruit and berries. Price $1,000.

TWENTY-ONE acres; five-roomed house; good barn; plenty of fruit; six miles from the city. Price $1,550.

ONE HUNDRED and fifty-nine acres; five-roomed house; bank barn; 56x36. Price $4,000. Will trade for city property.

ONE HUNDRED acres in Monroe township. Price $2,500.

SNYDER REAL ESTATE AGENCY.

September 29, 1917.

PUBLIC SALE

PUBLIC SALE

I, the undersigned, will offer at public auction on

FRIDAY, OCT. 12.

AT

10 O'CLOCK

Sun time, at the Porteus farm, 1 mile above Canal Lewisville, on Fresno road, the following property.

HORSES

Six head of horses and harness, consisting of 1 road team, 1 general purpose team, 1 pair good young drat mares with foal; no insurance to pay; one a registered mare; 1 four-months-old draft colt; 1 yoke of shorthorn bulls and a complete logging outfit consisting of trucks, skippers, cable, etc; 1 yoke of nice young black cattle; 50 head of stock cattle, cows and calves.

HOGS

One extra good "Big type" thoroughbred Poland male hog; a few good Poland and Berkshire sows with litters and some to farrow soon; several nice light butcher hogs.

SHEEP

200 head of sheep consisting of brood ewes, lambs and wethers.

About 900 shocks of good sound corn in field, farm machinery and wagons; oats in bin, hay in mow, several hundred chestnut posts, some rough lumber and many other articles too numerous to mention.

Lunch served on ground. Terms made known on days of sale.

WALTER J. PORTEUS

Noah Barrett, Auctioneer.

PUBLIC SALE of live stock, hay and corn, October 8, at 1 p. m., on the C. E. Hart farm, near Walhonding. J. Owens. C. C. Mercer, Auctioneer.

FOR SALE OR EXCHANGE

WANTED—To exchange nice two-year-old ram; fine wool, for good coarse wool ram. S. G. Leavitt, Coshocton Route 1.

LEGAL NOTICE!

Zoe Butler, whose place of residence is unknown, is hereby notified that Fred M. Butler has filed his petition against her for divorce, in the Court of Common Pleas of Coshocton County, Ohio; and that said cause will be for hearing on or after the thirteenth day of October, 1917.

JOSEPH L. McDOWELL,

Attorney for Plaintiff.

Sept. 2, 9, 16, 23, 30, Oct 7.

SAYS BODY IS A POISON FACTORY

Urges everyone to drink glass of hot water before breakfast.

Just as coal, when it burns, leaves behind a certain amount of incombustible material in the form of ashes, so the food and drink taken day after day leaves in the alimentary canal a certain amount of indigestible material, which if not completely eliminated, turns to poisonous toxins and to keep the entire alimentary canal clean, pure and fresh. From this mass of left over waste, toxins and ptomaine-like poisons are formed and sucked into the blood.

Men and women who can't get feeling right must begin to take inside baths. Before eating breakfast each morning drink a glass of real hot water with a teaspoonful of limestone phosphate in it to wash out of the stomach yesterday's accumulation of poisons and waste from the system each day, be-

Those who are subject to sick headache, colds, biliousness, constipation, others who wake up with bad taste foul breath, backache, rheumatic stiffness, or have a sour, gassy stomach after meals, are urged to get a quarter pound of limestone phosphate from the drug store, and begin practicing internal sanitation. This will cost very little, but is sufficient to make anyone an enthusiast on the subject.

Remember inside bathing is more important than outside bathing, because the skin pores do not absorb impurities into the blood, causing poor health, while the bowel pores do. Just as soap and hot water cleanses, sweetens and freshens the skin, so hot water and limestone phosphate act on the stomach, liver, kidneys and bowels.

TOLEDO GRAIN

TOLEDO, OHIO, SEPT. 29.—Wheat—Cash $2.17.

Corn—Cash $2.09; Dec. $1.20 3-4; May $1.17 3-4.

Oats—Cash 62 1-2c; Sept. 62 1-2c; Dec. 61 1-8c; May 64c.

Rye—No. 2, cash $1.91 1-2.

Cloverseed—Prime, cash, old $13.50; new $13.85; Oct. $13.85; Dec. $13.85; Jan $13.85; March $13.90.

Alsike—Prime, cash $12.70; Sept. $12.70; Oct. $12.70.

Timothy—Prime, cash, old $3.50; new $3.62; Sept. $3.62; Oct. $3.62.

Try an Ad in the Classified Columns of "The Tribune."

DAILY MARKET REPORTS

LIVE STOCK

PITTSBURG.

PITTSBURG, PA., SEPT. 29.—Cattle—Receipts light; market lower; steers $12.75@13.50; heifers $9@10.25; cows $7.75@8.75.

Hogs—Receipts 2000 head; market is steady; heavies $19.15@19.25; heavy Yorkers $19.40@19.65; light Yorkers $18.25@18.35; pigs $18@18.25.

Sheep and Lamb—Receipts 500 head market steady; top sheep $11.75; top lambs $17.

Calves—Receipts 100 head; market is steady; top $16.

CLEVELAND.

CLEVELAND, O., SEPT. 29.—Cattle—Receipts 300 head; market is steady; choice fat steers $11.50@12; fair to good butcher steers $9.50@10.50; good to choice heifers $8@9; good to choice butcher bulls $7@8; fair to good cows $7@7.50.

Calves—Receipts 150 head; market is active; good to choice veal calves $11.50@16.

Sheep and Lambs—Receipts 500 head; market is slow; good to choice lambs $16.25@16.50; fair to good $14@15.

Hogs—Receipts 1000 head; market is steady; Yorkers $19.25; heavies and mediums $19.25; pigs $18; roughs $18; stags $16.

EAST BUFFALO.

EAST BUFFALO, N. Y., SEPT. 29.—Cattle—Receipts 300 head; market is slow; prime steers $14.50@15.50; shipping steers $12@13.50; butchers $10.50@12.50; yearlings $12.25@13; heifers $7@10.50; cows $4.50@9.50; bulls $6@9; stockers and feeders $6.50@9; fresh cows and springers strong at $50@130.

Veals—Receipts 200 head; market is active, $7@16.

Hogs—Receipts 1500 head; market active; heavy $20@20.10; mixed $19.95@20; yorkers $19.75@20; light yorkers $18.25@19; pigs $18.25@18.50; roughs $18.50@18.75; stags $16@17.50.

Sheep and Lambs—Receipts 1600 head; market active; ambs $12@17.40; others unchanged.

CLEVELAND PRODUCE.

CLEVELAND, O., SEPT. 29.—Butter—Creamery, extras in tubs 46 1-2@47c; prints 47 1-2@48c; firsts 42 1-2@43c; seconds 40 1-2@41c; process 34 1-2@36c; fancy dairy 35 1-2@38 1-2c; packing stock 32 1-2@35c.

Oleomargarine—Nut margarine 24@28c; oleo made of animal oil, high grade natural color in one pound prints 29c; natural color, low grade 22c; white, high grade 28c; low grade 23c; pastry 19 1-2c; bakeall 19 1-2c; solid basis.

Cheese—American whole milk fancy twins and flats 25@26c; brick fancy 29@30c; Swiss fancy 30@32c; limburger 25@26c.

Eggs—Fresh firsts 40 1-2c; seconds 35c.

Poultry Alive—Fowls, heavy fat 27@28c; light 23@24c; roosters 15c; spring chickens, light 24@25c; do heavy 26@27c; spring ducks 24@25c; spring geese 19@20c; guinea squabs $5@5.50 a dozen.

Potatoes—Choice white potatoes $4@4.25 a barrel; $1.25@1.40 a bushel sacks; home grown $1.40 a bushel; do Giants $1.25@1.30.

Sweet Potatoes—$3.75@4 a barrel; $1.50@1.75.

Try an Ad in the Classified Columns of "The Tribune."

POULTRY AND SEEDS.

By Chas. E. Lorenz.

Buying Prices, Poultry.

Hens, heavy	.22
Hens, light	.20
Spring heavy	.24
Spring light	.23
Old roosters	.12
Turkeys	.20
Ducks, old	.15
Ducks, young	.18
Geese	.12

Selling Price of Seeds.

Timothy	$ 3.75 Per Bu.
Red Clover	12.50 Per ton
Mammoth Clover	12.75 " "
Alfalfa	12.50 " "
Alsyke	12.00
Blue Grass	3.00
Red top	12 cts per lb.

Wheat, bu.	$2.00
Corn	2.00
Oats	.70

Retail Prices.

Flour, per bbl.	$12.60
Flour, per 1-4 bbl.	3.15
Flour, per 1-8 bbl.	1.60
Flour, per 1-16 bbl.	.87
Corn	2.20
Meal, unbolted	4.80
Meat, yellow, bolted per cwt.	4.75
Chops	2.20
Oats, bu.	.25
Bran, bulk	2.10
Screenings, cwt.	2.10
Middlings, bulk	2.20
Scratch feed	4.25

COSHOCTON PRODUCE.

(Corrected by Overholt & Craig)

Coshocton Groceries Are Paying These Prices For the Following:

Butter	.37
Eggs	.37
Lard	.30
Chickens—buying price	20c

Grocers are selling as follows:

Butter	.40
Eggs	.40
Creamery butter	.46
Sugar	$2.40
Cabbage	.03
Lard	30c
Potatoes, peck	.40
Onions	.05

BOSTON WOOL

BOSTON, SEPT. 29.—Wool is quoted as follows: Ohio and Pennsylvania fleeces: delaine washed $2@83c; delaine unwashed 75@76c; fine unmerchantable delaine 77@78c; half blood combing 76@77c; three eighths blood combing 76@77c. Michigan and New York fleeces: fine unwashed 60@62c; delaine unwashed 73@74c; half blood unwashed 75@76c. Wisconsin, Missouri and average New England: half blood 70@72c; three eighths blood 73@74c; quarter blood 71@73c. Virginia, Kentucky and similar: half blood unwashed 77@78c; three eighths blood unwashed 73@79c. Scoured basis: Texas fine 12 months $1.65@1.70; fine eight months $1.55@1.60. California, Northern $1.70@1.75. Middle County $1.45@1.50. Southern $1.35@1.40. Oregon, Eastern No. 1 stable $1.80. Eastern clothing $1.50@1.60. Valley No. 1, $1.60@1.65. Territory: fine stable $1.80@1.82; half blood combing $1.70@1.75; three eighths blood combing $1.45@1.50; fine clothing $1.55@1.60. Pulled: extra $1.80@1.35; AA $1.70@1.80; A supers $1.60@1.65.

Be Reasonable.

It's all right to be optimistic, but a man should not whistle while lighting his last match.—Toledo Blade.

Subscribe for The Tribune.

Hypoferrin FOR BETTER NERVES

Better nerves—better health. For the run-down, tired, weak and worn, HYPOFERRIN Tablets furnish the nerve food that Nature has denied you. A single day's treatment often produces remarkable results—$1.00 per package, 6 packages for $5.00 from your Druggist, or direct from us if he cannot supply you. Sold only on the condition that we refund your money if you are not pleased with HYPOFERRIN results. The Scientific Remedies Company, Inc., Masonic Temple, Cincinnati, Ohio.

PASTIME THE HOME OF QUALITY
WORTH WHILE PICTURE
—MONDAY—
A drama of picturesque fortunes—of lurking echoes from the past—of a young, wistful heart and the soul of chivalry—and of unconscious love triumphant.
SUCH A DRAMA IS
"The Martinache Marriage"
FEATURING MARGARET LANDIS
HEARST PATHE NEWS
The World Before Your Eyes
All Seats—5c and 10c

UTAHNA
MONDAY WITH SPECIAL MATINEE
TWO BIG ACTS OF
V-A-U-D-E-V-I-L-L-E
"THE CROTLOY SISTERS"
A FAMOUS SINGING AND DANCING ENTERTAINMENT
—ALSO—
HELEN HOLMES
—IN—
The Last Episode of "RAILROAD RAIDERS"
—AND—
SHORTY HAMILTON
Only 5c and 10c

Thinks Alabama Is Fine Country

The following letter from Joe Touvell has been received by his mother, Mrs. Fred Touvell, Conesville, Route 1:

Montgomery, Ala., Sept. 19, 1917.

Dear Mother:

Iarrived safe in Alabama and in good health. This is a fine country. It is very hot in the afternoon. They raise peanuts, cotton and sugar here. Am sending you some cotote, but will send a bag full later. The soil is very sandy.

The people are kind and seem glad to have us with them. They all try to do what they can for us soldiers. I do not know how long we will be here. I would not mind staying here a year as I like it so much. This is all I will write this time. Will write you more later. Best wishes and good luck to you all. I remain,

Your loving son,
JOE TOUVELL.

Yes, the late Saturday night shoppers are good friends of D. O. Thompson. They appreciate our efforts to please them. Store open every Saturday night 11:00 o'clock. Why not?

STORK VISITS.

A son was born Saturday morning to Mr. and Mrs. Charles Foster of Roscoe.

Born, Saturday morning, a son to Mr. and Mrs. C. W. Fink, of South Third street. The child has been named Esper Winfield.

Born to Mr. and Mrs. Lewis Fleming, of Canal Lewisville, a son.

They have come the "old fashion" heavy blue Jersey work shirts. The kind you used to wear, at D. O. Thompson's. They are the working man's friend.

Raw Eggs Keep Longest.

Raw eggs keep good much longer than cooked eggs, even when these are hard boiled. This was proved by Dr. Lean Lindet, a member of the Paris Counsell d'Hygiene, after many French soldiers had reported that the hard-boiled eggs they received from home had gone bad, while the raw eggs remained edible for weeks. Doctor Lindet explains this fact by saying that the boiling makes the inner membrane pervious to gases, liquids and microbes, and the white of the egg becomes an agglomeration of coagulated albumen and particles of a serum that is an ideal medium in which microbes thrive.

FARM DEAL.

The Henry Zeiger farm near Warwick mine was traded to Louis Stiner for property on South Lawn avenue. The deal was made by Snyder Real Estate agency. The same agency also purchased a five-roomed house from Harriet Shaw on Fifteenth street.

WANTED—EVERYBODY VISITING THE COUNTY FAIR TO SEE THE MAYTAG WASHER AT BUTLER BROS.' DISPLAY ON THE FAIR GROUNDS.

Just say I will try D. O. Thompson for my next pair of shoes. We know you are weary of paying high prices for your shoes. See our $5 shoes for $3.50.

BELVEDERE CLUB
FAIR WEEK
DANCES
THURSDAY
FRIDAY
RED MEN'S HALL
Ballinger's Four-Piece Orchestra
8 to 12

AUTO ROUTES DURING FAIR MADE PUBLIC

The following route for automobiles and taxi drivers was made Saturday by Mayor Richardson and Chief Mapel for fair week:

Starting at railroad, east on Main street to Seventh street; south on Seventh street to Ash street; west on Ash street o South Lawn avenue; north on South Lawn avenue to Walnut; west on Walnut to Fourth street; north on Fourth street to Main street; east on Main street to railroad.

Hack drivers will not be permitted on Fifth street, Sixth street and Hickory street between Walnut and Main streets during the fair.

Chief Mapel calls particular attention to the importance of observing the traffic laws with reference to speeding and turning corners and cautions autoists about taking care of their own cars. The number of automobiles stolen all over the country is astounding. Every day Chief Mapel receives from one to twenty notices from chiefs of police in the various cities of Ohio concerning the theft of automobiles.

Think of a Wheelless World.

If a Supreme Being, moved to wrath against humanity, desired to deprive it of one of its vital assets in life, it would be sufficient punishment to take away the wheel, and make it impossible to continue it henceforth, says a writer in the current issue of American Motorist. Imagine, for a moment, the world without a single wheel! There would be no transportation except that performed by beasts of burden or sailing craft, and all machinery would be at once reduced to a few hand tools. The clock would throw up its hands and pass its job over to the sun dial and the hour glass. In short, once the wheel was taken from man, instantly he is put back practically into prehistoric conditions. Think the matter over, and you will realize that the debt of civilization to the common wheel is beyond computation. If the world could only ascertain who the discoverer of the wheel really was, it should erect to him the most splendid monument ever built by man, because no man since Adam has done so much for human progress as the original wheel man, whoever he was.

The Girl That Counts.

There are cloudy days and days of sunshine. The cloudy days have their limitations; for certain conditions they are acceptable and we welcome the gray sky, the heavy rains. But the day of sunshine has no limitations; it is always welcome, always joy bearing. The sick, the helpless, the laborer, the weary, all hail the day of sunbeams, and this is just what happens to the girl who scatters sunshine. The gloomy girl is given standing room, but the girl who leaves a ray of sunshine everywhere is the girl that everyone welcomes. The girl who works with a smile, the girl who looks on the bright side, who always has a cheery word, who can find time to take a bunch of flowers to a friend, or write a word of sympathy to the one in need—in short, the girl who can transform sadness into gladness, by the force of her sunny presence, is the girl that counts wherever she may be found.—Exchange.

Use of Graphite.

Graphite is not a lubricant, but an aid to keeping a bearing in good working order by filling up the minute irregularities of the shaft and bearing and producing a beautiful, polished surface, and in this way reduce friction. To get this result only a very small quantity of graphite is necessary, and if too much is applied it simply collects in wads and defeats the purpose intended. It follows that the proper way to use graphite successfully is to mix thoroughly a small quantity with the lubricating oil at suitable intervals, and not to apply it continuously, for when the above-mentioned polished surface is formed it will last quite a long time before requiring renewal.

X-Rays Cure Ringworm.

The only way to effect a prompt cure of ringworm of the head or beard, according to Dr. Charles Wolf of New York, is by the use of the X-rays. In his answer to the New York Medical Journal's question as to its cure, he describes how this treatment is given, and added that it should be followed by the use of a 20 per cent sulphur ointment.

COURT HOUSE NEWS

Meriwether J. Purdy, of Killbuck, has commenced suit in common pleas court to secure judgment against the Wildermuth Oil company, of Columbus, to secure judgment in the sum of $725.25 for services alleged to have been performed in drilling an oil well on the Alex Fortune farm in Clark township. Sheriff Earl Cullison appraised two wells belonging to the company Saturday.

IN JUVENILE COURT.

Edwin Schavey, of Roscoe, was given a suspended sentence to the Boys' Industrial School at Lancaster when he faced Judge Milo Ely on an indictment returned by the grand jury charging him with operating an automobile without the owner's consent. While Schavey was driving the car the gears were stripped and the suspension of the sentence was made conditional on the payment by Schavey of the bill for repairs.

The best shoes for the money. You will find at D. O. Thompson's men good work shoes, the $2.50 kind for $1.98. They are wonderful values—the same for less always.

REPLY FILED.

The reply of plaintiff in the matter of Frank Carr vs. Viola Carr was filed in probate court Saturday. Plaintiff denies gross neglect and extreme cruelty, denies that defendant bought her own clothing and was compelled to take in washing and work at the American Art Works for her support. He denies also that he was guilty of adultery.

ISSUES ORDER OF SALE.

Judge James Glenn Saturday confirmed the report of appraisers and ordered the sale of property involved in the matter of Josephine Cox. vs. Lura Crawford.

LICENSED TO WED.

Grover Arnold, 24, Coshocton, Clow worker; Ethel Smith, 22, glove worker, Coshocton. C. C. Erwin officiating minister.

George W. Norris, 38, Coshocton; Mrs. Carrie Dawson, 30, Coshocton. Rev. E. B. Senter named to officiate.

REAL ESTATE TRANSFERS.

Benjamin H. McFarland, et ux to Cora M. Schwartz, lot 30, Roscoe, $1.

Cora M. Schwartz to Benjamin H. McFarland, pt. lot 28, Roscoe, $1.

Charles D. Orin, et ux to Wrennie O. Skinner, pt. lots 558 and 559 Coshocton, $1.

Lewis Stiner, et ux to Henry Zeiger, pt. lot 1383, Coshocton, $1.

Henry Zeiger, et ux to Lewis Stiner, 17-A, Franklin twp., $1.

Elmer E. Bible, et ux to John Hall, Ernest E. and Chas. W. Henderson, 72.85-A, Jackson twp., $7,600.

Mary E. West to Jenkin West, lot 2096 Coshocton, $1.

Calvin P. Giffin to Elmer E. Bible, 112.72 A., Lafayette and White Eyes twps., $1.

Albert D. Preston, et ux to A. Crawford, 219 Sq. rods Pike Twp., $1000.

Matthew A. McConnell et ux to Z. T. Caruso, 127.58 A., Jackson twp., $1.

Harriett Shaw, et al to Seth M. Snyder, lot 1192 Coshocton, $1.

Henry Shaw, et ux to Calvin P. Giffin, 29.97-A., Lafayette twp., $1.

Henry Shaw, et ux to Calvin P. Giffin, 156-A., Lafayette twp., $1.

Henry Shaw, et ux to Calvin P. Giffin, 46-A., White Eyes twp., $1.

Calvin Gaskill, et ux to Roy Baker, 35.50-A., Linton twp., also lots 16, 17 and 18, Plainfield, $1.

Seth M. Snyder, et ux to Coshocton Glass Co., lot 1192, Coshocton, $1.

Frances A. Donohew to J. E. Glass, pt. lot 362, Coshocton, $1.

R. E. Leavitt, et ux to J. B. Lawrence, 97.37-A., Millcreek twp., $1.

Jacob Bahmer, et ux to Michael Bahmer, 191.24-A., Adams Twp., $5000.

Jacob Bahmer, et ux to Clark Bahmer, 54-A., Adams twp., $4800.

Chas. P. Reeme to Geo. Zinkon, lots 128 and 129, Coshocton, $1.

Earl S. Cullison, Sheriff to Mike Fry, 260-A., Jackson twp., $583.33 1-3.

Earl S. Cullison, Sheriff, to Mike Fry 100-A., Jackson twp., $266.66 2-3.

Mike Fry to Orpha Shaw, 26.03-A., Jackson twp., $583.33 1-3.

Earl S. Cullison, Sheriff, to Wm. Mueller, pt. lot "G" Coshocton, $1600.

Thos. Shearn to Leroy Shearn, 28.55-A., Virginia twp., $1600.

Robert W. Givens, et ux to Henry L. Dickerson 25.46-A., Tuscarawas twp., $1.

W. M. CARR,
Recorder.

Church Of Christ Will Hold A Rally

Today in the Church of Christ, Rally Day will be observed. A special program of music has been arranged. A cordial invitation is extended to the public altho no special effort is being made to have a record-breaking attendance, as on former occasions.

The members of the Church of Christ will send a box of canned fruit and jellies to the Cleveland Orphanage, the first of the week. Those wishing to contribute to the institution are asked to take their donations to the church not later than Monday.

Essentials of Happiness.

"The grand essentials of happiness are something to do, something to love, and something to hope for."—Chalmers.

Seed Selection Winners Known

The winner at the seed corn contest held Friday at the Shaw-Speckman farm were: Paul Overholt, son of Mr. and Mrs. Edward Overholt, of Keene, and Charles Karr, son of Mr. and Mrs. William Karr, of Keene.

No Chance.

Bilton—"Aren't you spending too much?" Mrs. Bilton—"No, dear; you don't make enough for me to do that."—Life.

Colonial Club
FAIR WEEK
DANCES
WED. THURS. FRIDAY
Colonial Hall
FORBES BLDG.
Music by the Dayton Trio

NOTICE

All members of Oskaloosa Tribe and Degree of Pocahontas are requested to be at Red Men's Hall Monday evening, Oct. 1.

Farewell banquet for Brother C. E. Callentine, who leaves for Chillicothe.

BY ORDER OF COMMITTEE.

No Scarcity of Goods

No lowering of standards at this Progressive Store. The greatest stocks we have ever shown are ready now.

You can absolutely "bank on it" that this store is presenting the best style, quality and values it is possible to get into the price you want to pay—that's "doing our bit"—it's our idea of real clothes service. We back it up by guaranteeing absolute satisfaction or money cheerfully refunded.

Unequalled Quality and Style in Fall Suits and Coats at
$15, $16.50, $18 and up to $30

Our Boys' Department
Is a store in itself. A comfortable room where you can select your boy's clothes which are priced reasonably at
$3.45 $4.95 $5.95 up to $12.45
A complete assortment of boys' Hats, Caps and Furnishings will also be found in this room.

Our Assortment of MEN'S HATS
Is the best in town including good makes at
$2.00 $2.50 $3.00
CROFUT & KNAPP HATS
$3.50 and $4.00
STETSON'S
$4 and $4.50
AND THE FAMOUS BORSALINO
At $5 and $6

Our Furnishing Goods Department Will Also Please You
Interwoven Hosiery
Keiser's Neckwear
Arrow and Yorke Shirts
Munsing Wear
H. & P. Gloves
Arrow Collars
Webber Sweaters
Bull Dog Suspenders

Come in this week expecting to see these features carried out in the greatest assortment of Fall Apparel we've ever presented.

The LYNDE CLOTHING CO.
Our Policy—"THE CUSTOMER FIRST"

© Tailored at Fashion Park